

ADMINISTRATION

Board of Trustees
V. Bland Proctor, Chair
Luis A. Guerra, Vice Chair
John E. Zacek, Secretary
Dr. Daniel A. Cano
Catherine R. McHaney
Dr. Josie Rivera
Ronald B. Walker

President
Dr. Jennifer Kent

**Executive Administrative Assistant
& Board Liaison**
Mary Ann Rodriguez



Executive Vice President-Chief Academic Officer
[Cindy Buchholz](#)

Vice President of Administrative Services
[Keith Blundell](#)

Vice President of Student Services
[Dr. Edrel Stoneham](#)

Executive Director, Human Resources
[Terri Kurtz](#)

Executive Director, Advancement & the VC Foundation
[Amy Mundy](#)

Title V Project Director
[Babette Lowe](#)

Director, Marketing & Communications
[Darin Kazmir](#)

INSTRUCTION

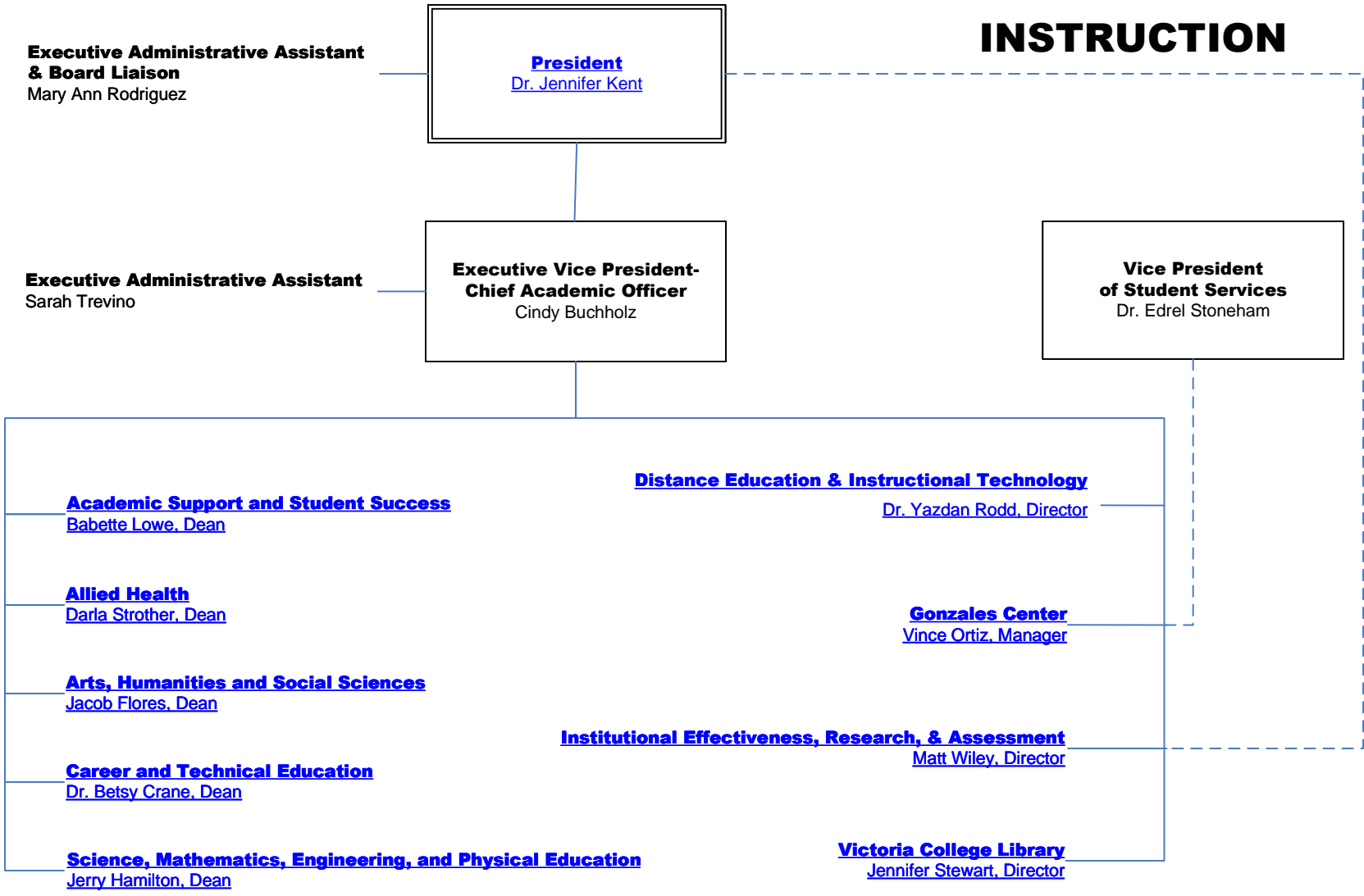

----- Indicates cooperative reporting relationship

DIVISION OF ACADEMIC SUPPORT & STUDENT SUCCESS

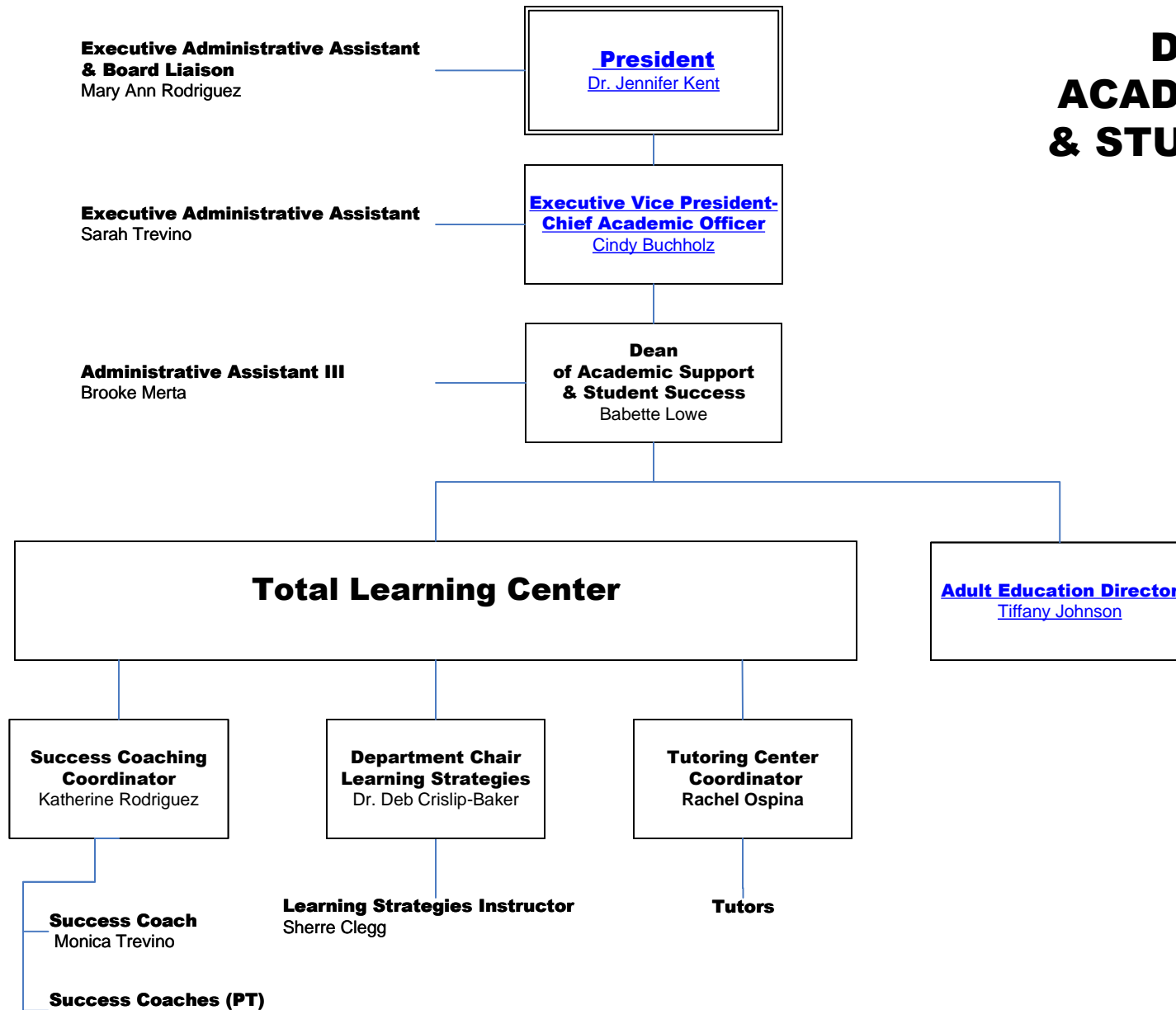

DIVISION OF ACADEMIC FOUNDATIONS

Executive Administrative Assistant & Board Liaison
Mary Ann Rodriguez

President
Dr. Jennifer Kent

Executive Administrative Assistant
Sarah Trevino

**Executive Vice President-
Chief Academic Officer**
Cindy Buchholz

Administrative Assistant III
Brooke Merta

**Dean
of Academic Support &
Student Success**
Babette Lowe

AEL Program Manager
Monica Migl

AEL Director
Tiffany Johnson

AEL Program Specialist/Data Entry III
Lisa Edwards

AEL Data Entry I
Erika Soderholtz

**Adult Education and Literacy
Including: ESL, ABE, ASE, SAIL**

Enrollment Clerk
Cheryl Zapalac

Intake Aide
Jason Garcia

Part-Time AEL Test Proctors
Dana Gaskin
Edna Salinas

AEL Navigator Aide
Paula Antwine

AEL Career Navigator
Nadine Henschen
Marisella Banda

Instructional Coach/PD Coordinator

Part-Time AEL Instructors
PT AEL Instructors

DL Coordinator (PT)
Rachel Ospina

DL Part-Time Instructors

Indicates direct reporting relationship



DIVISION OF ALLIED HEALTH

Executive Administrative Assistant & Board Liaison
Mary Ann Rodriguez

President
[Dr. Jennifer Kent](#)

Executive Administrative Assistant
Sarah Trevino

**Executive Vice President-
Chief Academic Officer**
[Cindy Buchholz](#)

Administrative Assistant III
Kristine Smith

Dean
Darla Strother

**Associate Degree Nursing
Program Chair**
Irma Moreno

**Vocational Nursing
Program Chair**
Joyce Harper

**Nursing Simulation &
Laboratory
Coordinator**
Monica Hamilton

**Physical Therapist
Assistant, Program Chair**
Dr. Tammy Mikulik

**Respiratory Care
Program Chair**
Cecilia Oldmixon

Administrative Assistant II
Veronica Ortiz

Associate Degree Nursing
Devoni Borgohain
Alison Hewig
Tracy Lowrie
Juan Mata
Kim McClure
Debbie Pena
Kristi Pfeil
Lesley Poole
Jo Anne Settles
Sharon Stevens
Susan Sullivan
Michelle Ulbrich
Nadine Van Beveren

Vocational Nursing Gonzales
Sherie Berkovsky
Trisha Storey
Cindy Finch, Admin. Asst. III

Vocational Nursing Hallettsville
Joyce Harper
Deedra Lahodny
Patricia Ramirez, Admin. Asst. II (PT)
Tracy Steele

Vocational Nursing Victoria
Rebekah Patterson
Katrina Heinold
Amanda Langley
Jennifer Hinojosa, Admin. Asst. II

**Nursing Simulation
Specialist**
Bonnie Warren

**Allied Health
Continuing Education**
Shari Gould, Director

Administrative Assistant II
Monica Rubio

Program Coordinator/Instructor
Sharon Carmona

EMS CE Coordinator/Instructor
Ricky DeLaGarza

Allied Health CE Student Worker

Allied Health CE Adjuncts

Texas AHEC East-Victoria Project Director
Terry Willemin

Administrative Assistant II
Jennifer Hinojosa

**Physical Therapist Assistant
Program Coordinator**
Marisol Corona

Administrative Assistant II
Tracy Edwards

Clinical Coordinator
JJ Valdez

DIVISION OF ARTS, HUMANITIES, & SOCIAL SCIENCES

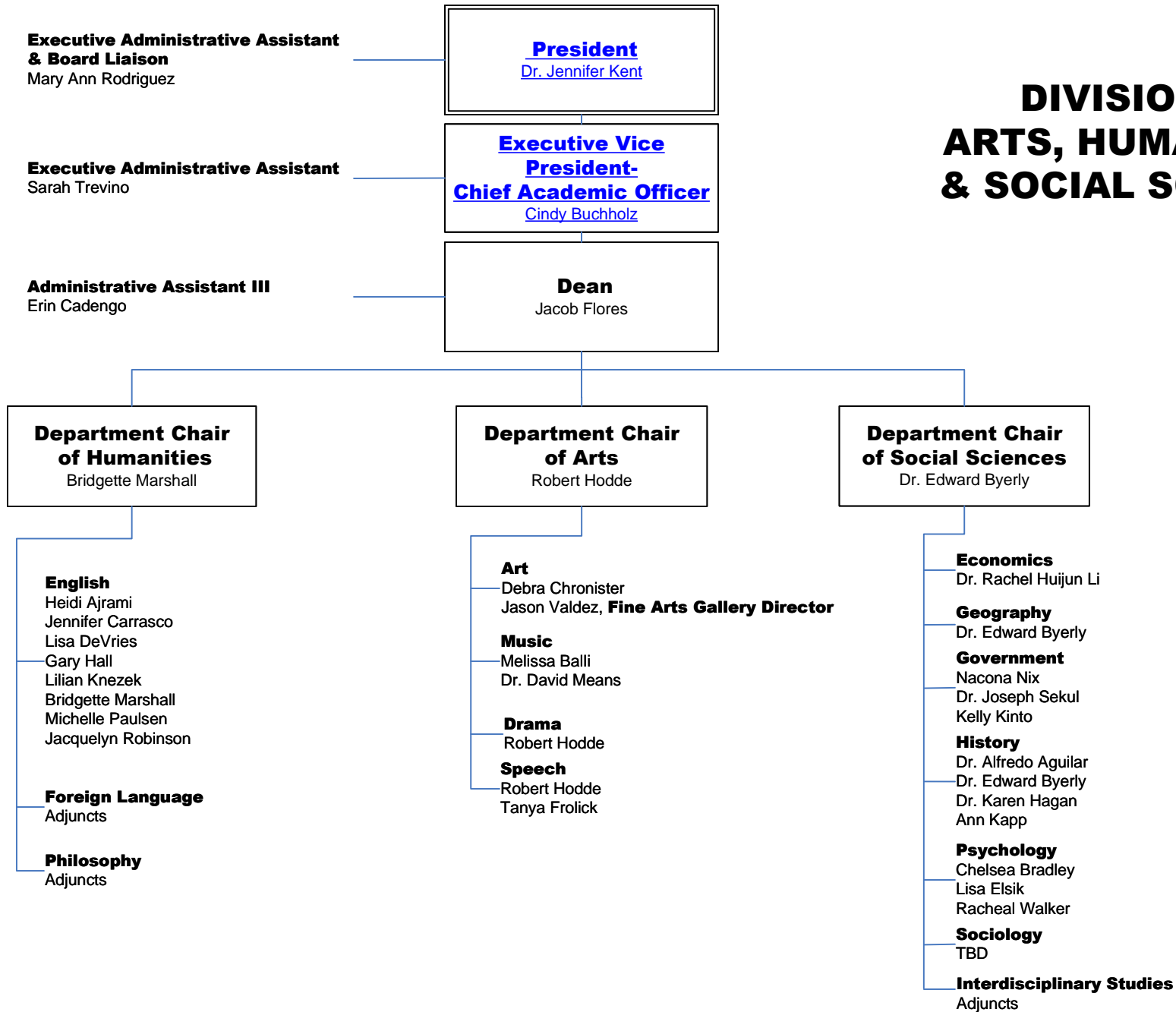

DIVISION OF CAREER & TECHNICAL EDUCATION

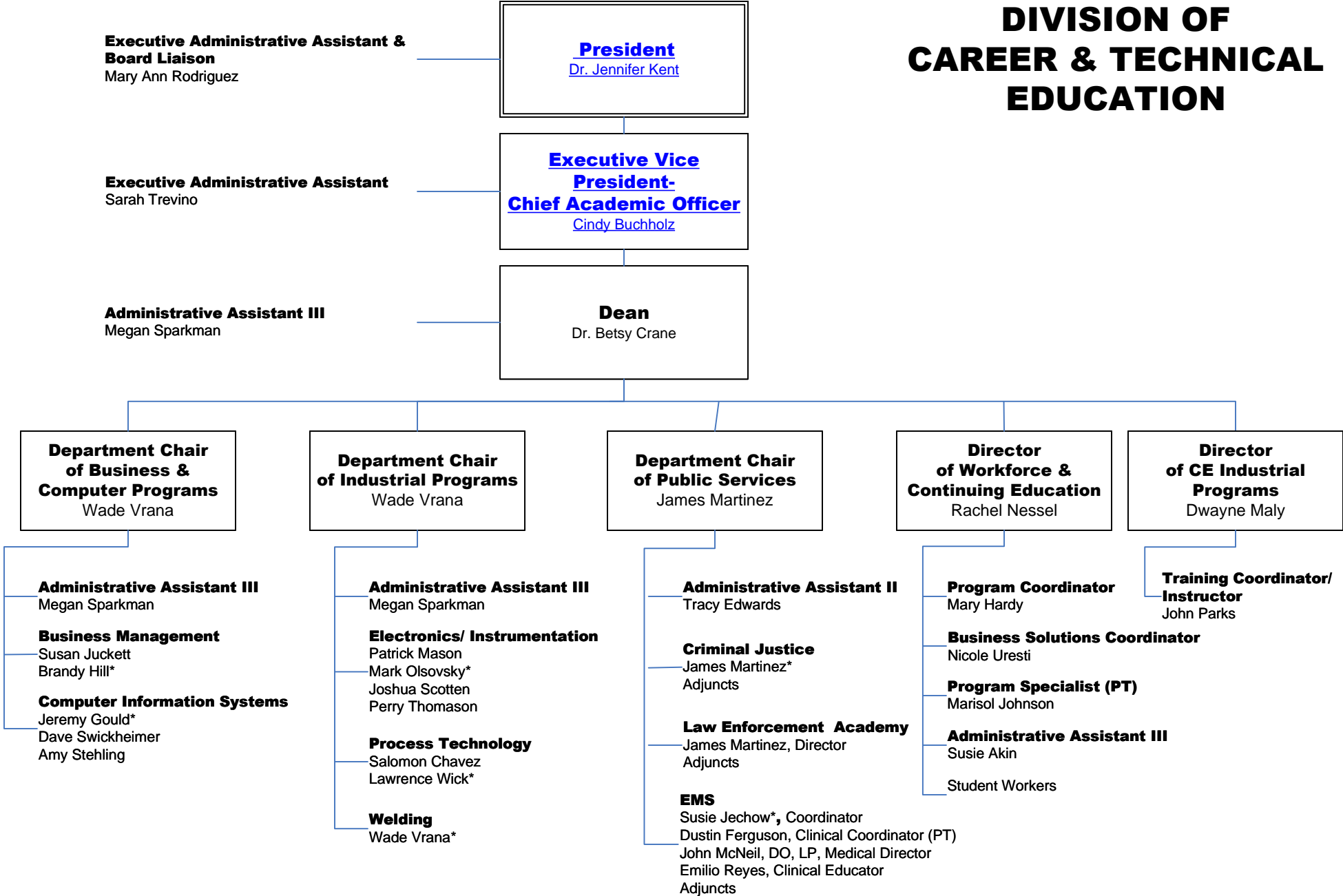

*Curriculum Coordinator

DIVISION OF SCIENCE, MATHEMATICS, ENGINEERING, & PHYSICAL EDUCATION

**Executive Administrative Assistant
& Board Liaison**
Mary Ann Rodriguez

President
Dr. Jennifer Kent

Executive Administrative Assistant
Sarah Trevino

**Executive Vice
President-
Chief Academic Officer**
Cindy Buchholz

Administrative Assistant III
Alisha Stearman

Dean
Jerry Hamilton

**Department Chair
of Mathematics &
Engineering**
Melanie Yosko

**Department Chair
of Physical
Education**
Emily Mason

**Department Chair
of Science**
Matthew Weiler

Mathematics
Susan Foester
Brian Hutcheson
Bradley Johnson
Alyssa Malone
Shai Neumann
Dr. Deborah Pedraza
Rachel Winkenwerder
Melanie Yosko

Engineering
Dr. Deborah Pedraza

Kinesiology
TBA

Biology
Peter DeVries
Dr. Janelle Espinoza
Dr. Charles Gyamera-Acheampong
Dr. Sharon Hyak
Dr. Margaret Janowski-Bell
Corey Sturm
Dr. Jeffrey Williams

Chemistry
Michael Croisant

Physics
Calvin Hill

Geology
Matthew Weiler

DISTANCE EDUCATION & INSTRUCTIONAL TECHNOLOGY

**Executive Administrative Assistant
& Board Liaison**
Mary Ann Rodriguez

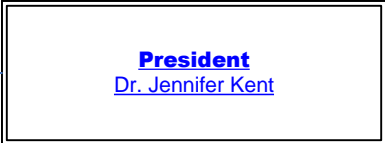

Executive Administrative Assistant
Sarah Trevino

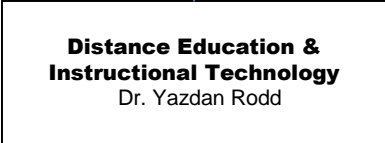
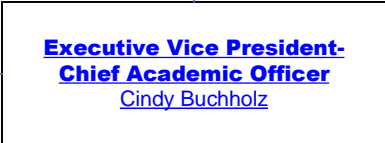

Instructional Technology & Accessibility Specialist

Haley Marek

Instructional Technology Specialist

Paul Miller

VICTORIA COLLEGE GONZALES CENTER

Indicates cooperative working relationship

**Executive Administrative Assistant
& Board Liaison**
Mary Ann Rodriguez

President
Dr. Jennifer Kent

Executive Administrative Assistant
Sarah Trevino

**Executive Vice President-
Chief Academic Officer**
Cindy Buchholz

**Vice President
of Student Services**
Dr. Edrel Stoneham

Manager
Vince Ortiz

**Building Maintenance
Supervisor**
Randy Marek

- Assistant Manager**
Melissa Robinson
- Administrative Assistant III**
Cindy Finch
- Administrative Assistant I (PT)**
Cindy Leazer
- Academic & Financial Aid Counselor**
Jaime Nobles
- Maintenance (PT)**
Hilario Camarillo
- Custodian**
Roscoe Stephens
- Security Officer (PT)**
Silverio Rocha
- Testing Specialist I**
Leigh Ann Pirkle

**Custodial Services
Supervisor**
Martha Aguilar

**Chief
of Police and
Campus Safety**
Felix Appelt



INSTITUTIONAL EFFECTIVENESS, RESEARCH, & ASSESSMENT

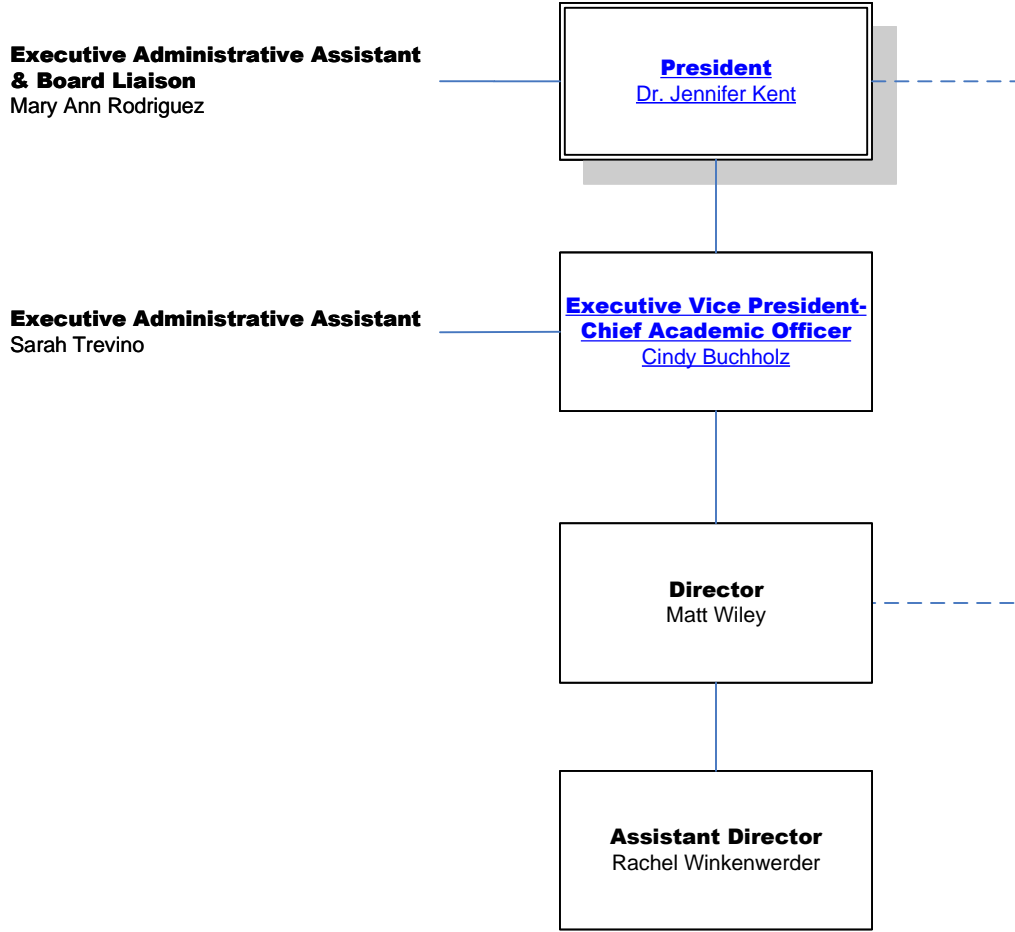

VICTORIA COLLEGE LIBRARY

**Executive Administrative Assistant
& Board Liaison**
Mary Ann Rodriguez

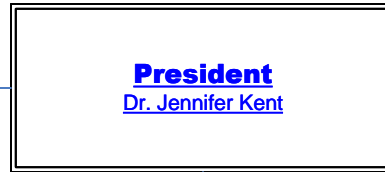

Executive Administrative Assistant
Sarah Trevino

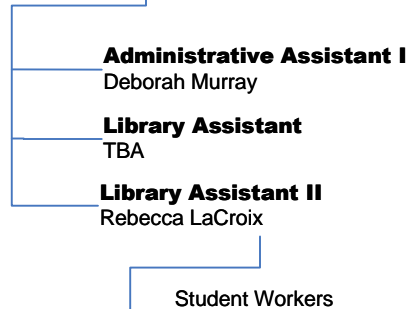
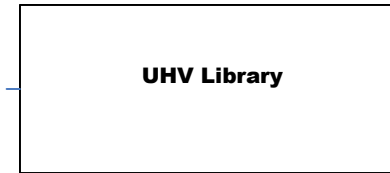
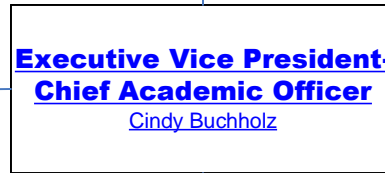

-----Indicates cooperative working relationship

ADMINISTRATIVE SERVICES

Executive Administrative Assistant & Board Liaison
Mary Ann Rodriguez

President
[Dr. Jennifer Kent](#)

Vice President, Administrative Services
Keith Blundell

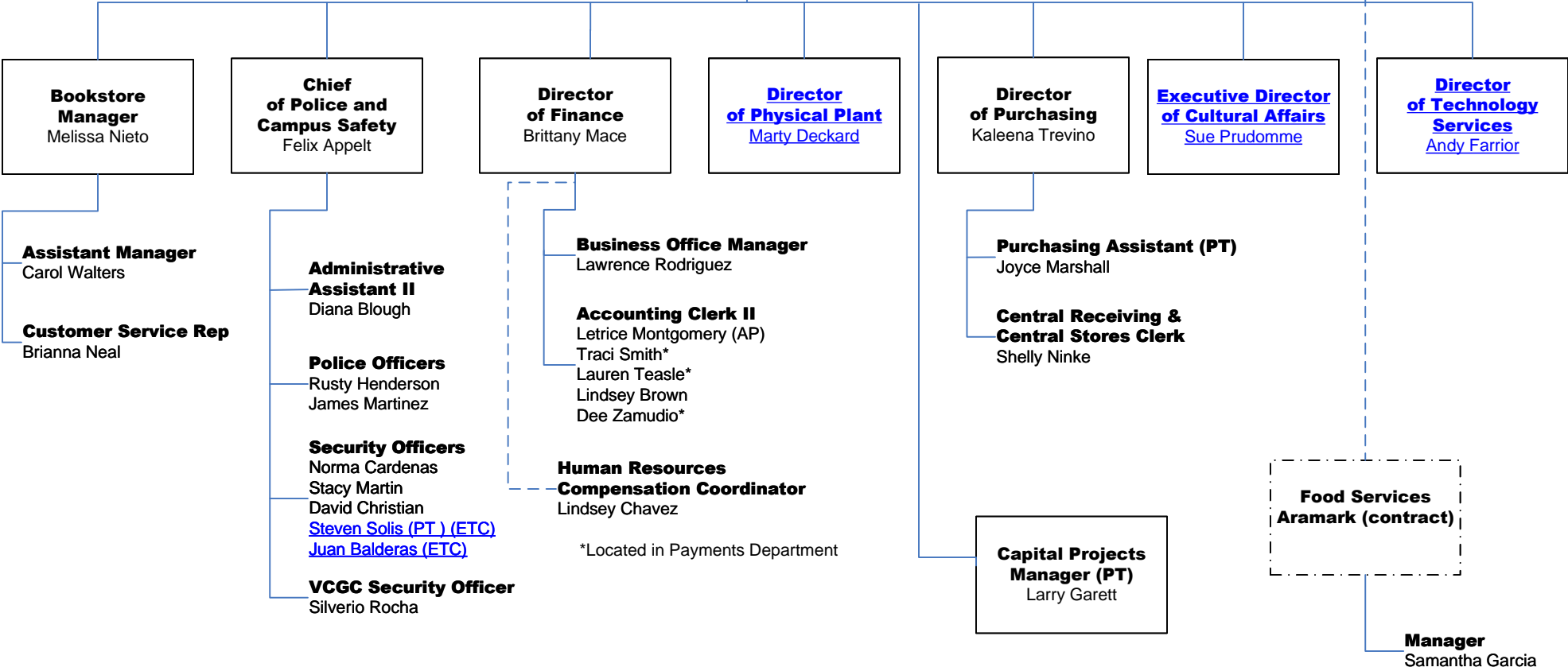

PHYSICAL PLANT

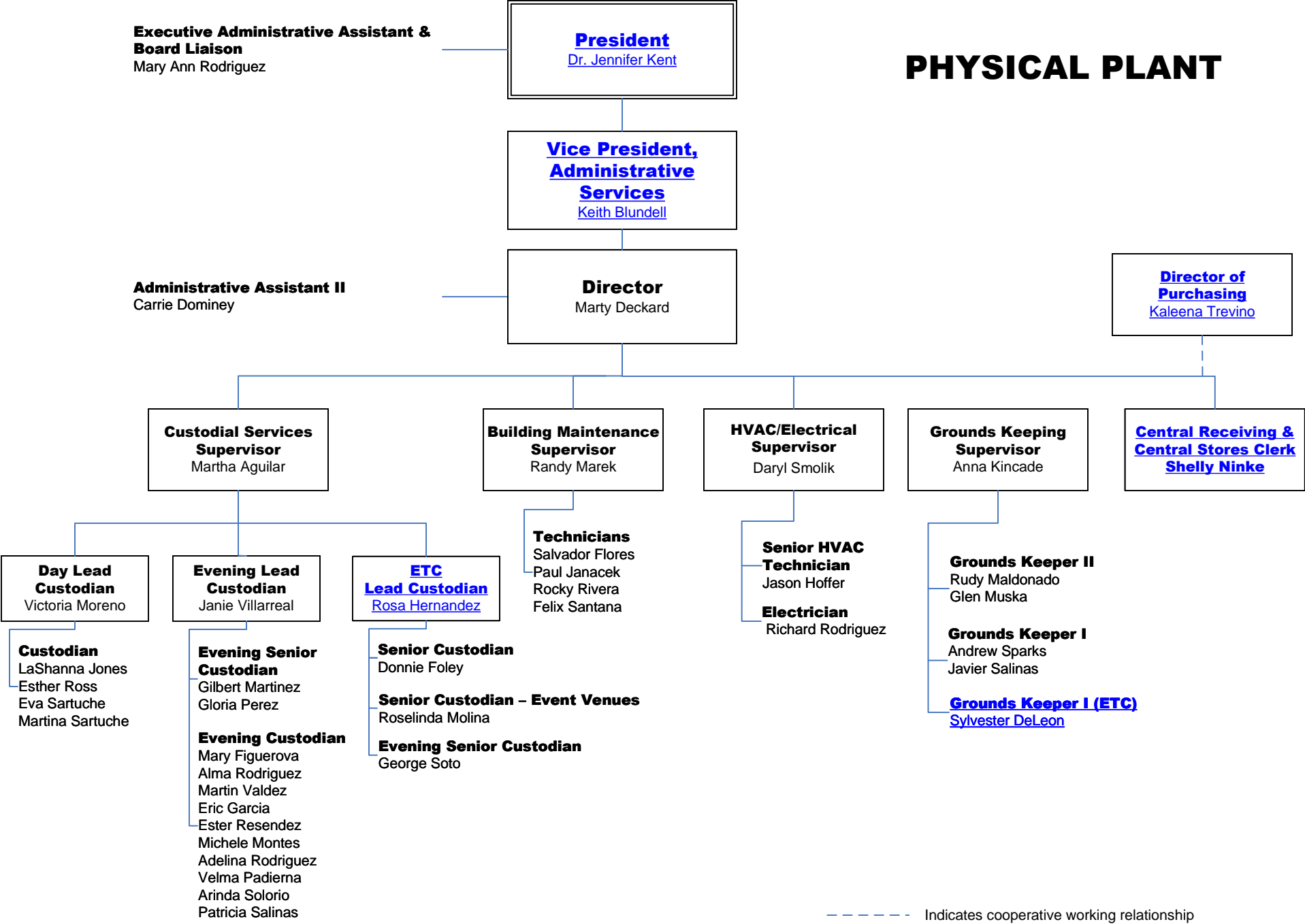

----- Indicates cooperative working relationship

CULTURAL AFFAIRS

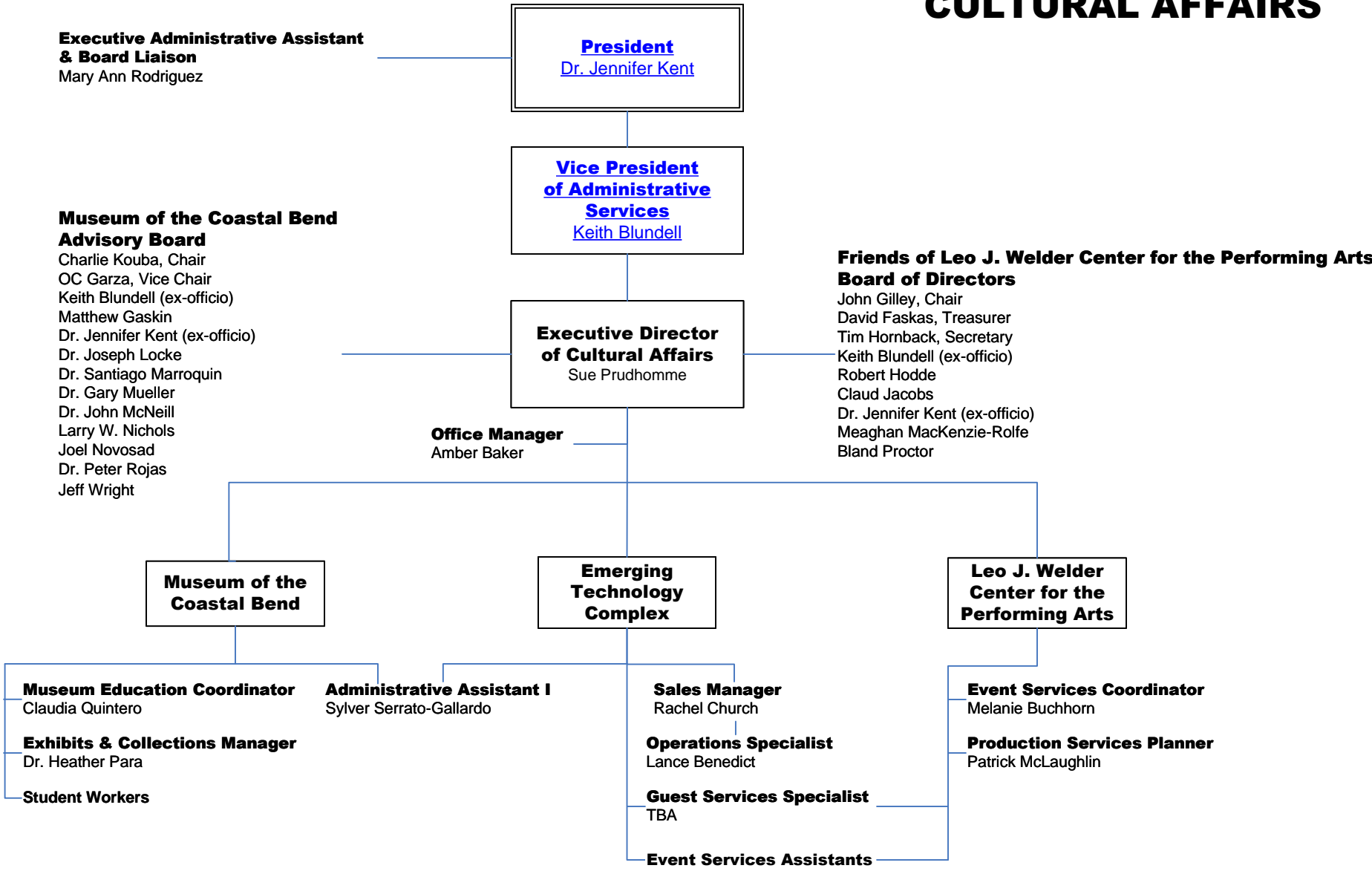

TECHNOLOGY SERVICES

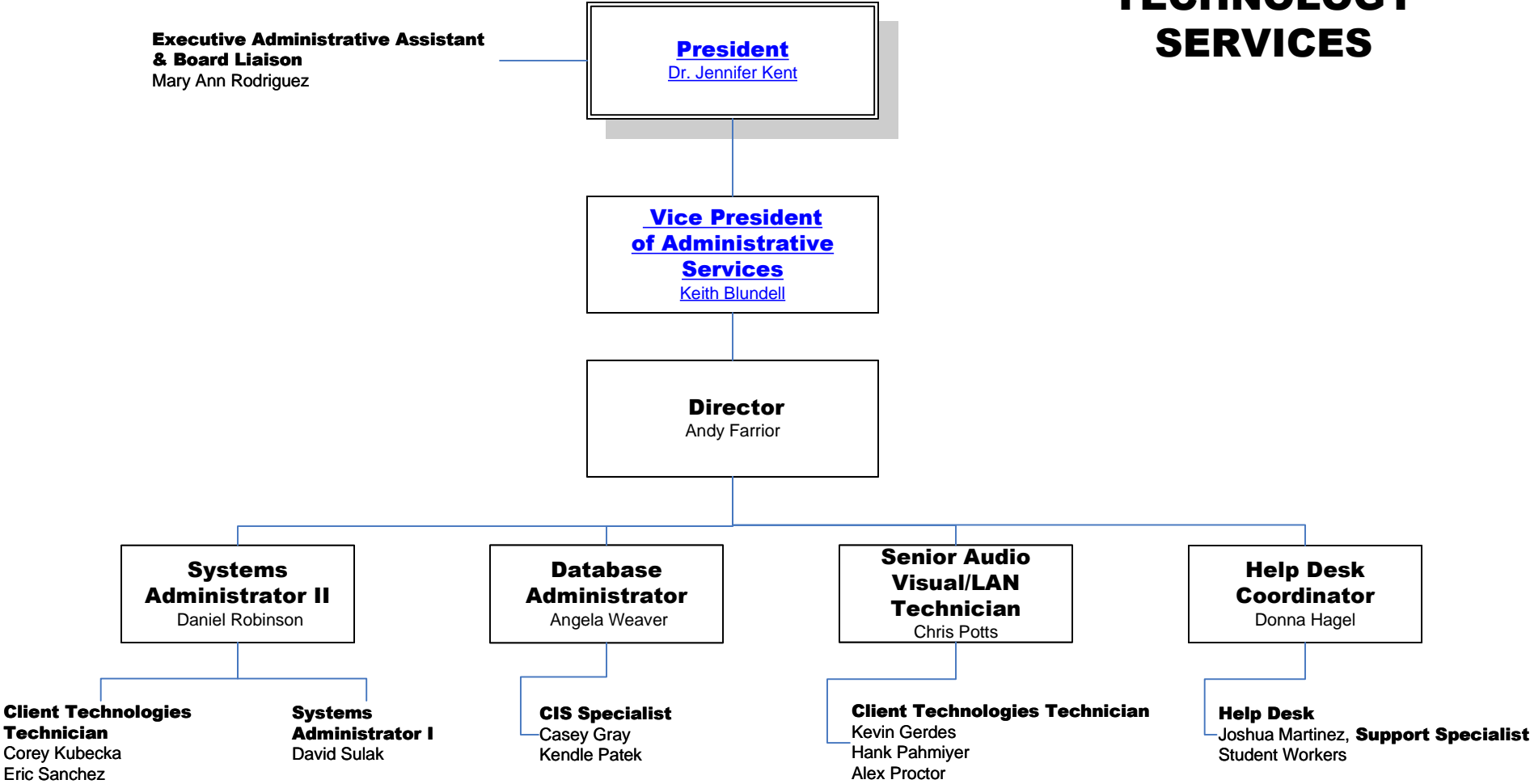

STUDENT SERVICES

Executive Administrative Assistant & Board Liaison
Mary Ann Rodriguez

President
[Dr. Jennifer Kent](#)

Executive Administrative Assistant
Sarah Trevino

Vice President of Student Services
Dr. Edrel Stoneham

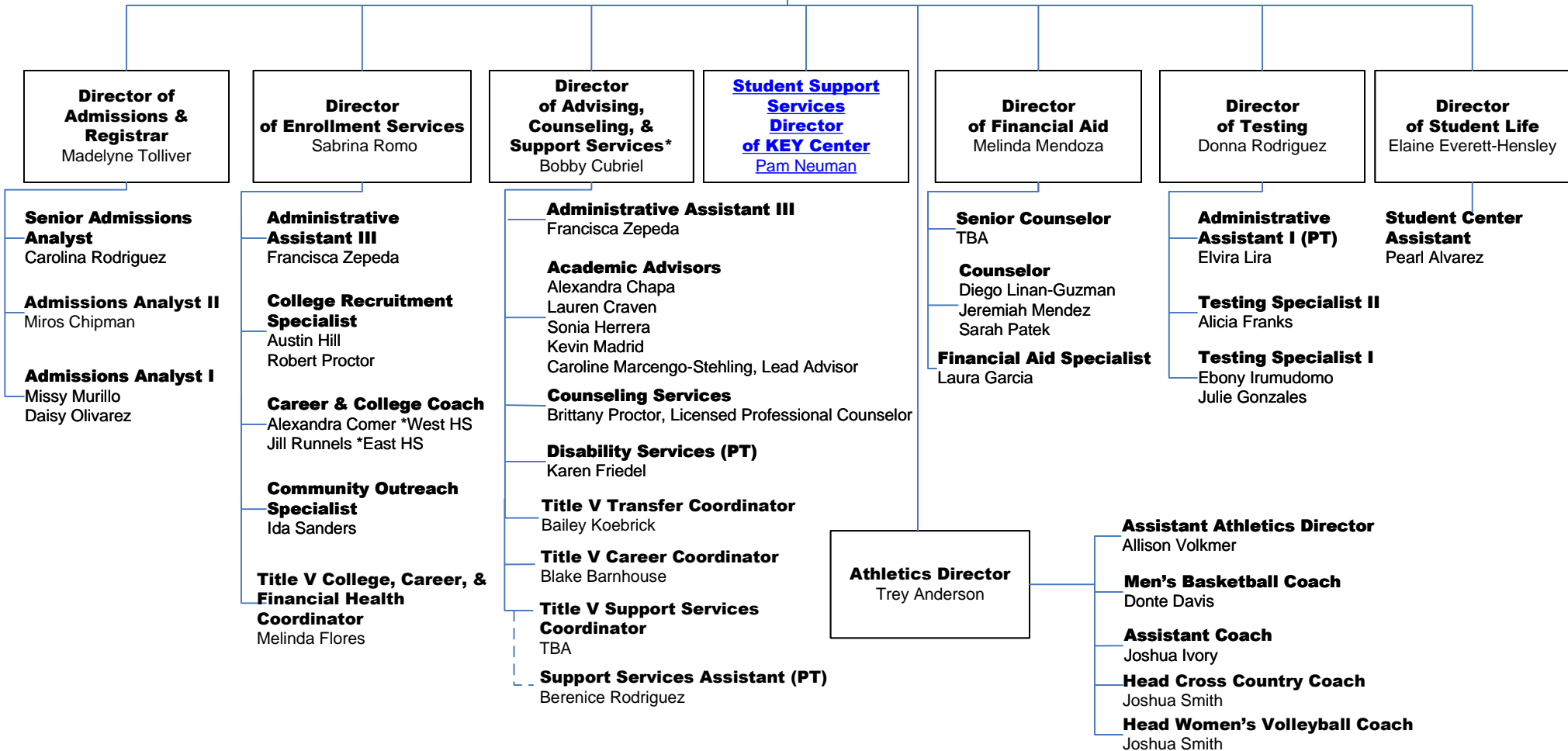

* Disability Support Services

KEY Center

(Funded through the Department of Education)
(Sponsored by Victoria College)

**Executive Administrative Assistant
& Board Liaison**
Mary Ann Rodriguez

President
[Dr. Jennifer Kent](#)

Executive Administrative Assistant
Sarah Trevino

**Vice President
of Student Services**
[Dr. Edrel Stoneham](#)

Director
Pam Neuman

Retention Specialist/Counselor
Cherlyn Hodge

Academic Advisor
Joy Sixtos

Administrative Assistant II
Ana Hernandez

Lead Tutor
Ariel Carmona

HUMAN RESOURCES

**Executive Administrative Assistant
& Board Liaison**
Mary Ann Rodriguez

President
[Dr. Jennifer Kent](#)

**Executive Director,
Human Resources**
Terri Kurtz

**Director
of Finance**
Brittany Mace

- Compensation Coordinator**
Lindsey Chavez
- Recruitment & Benefits Coordinator**
Dava Allen
- Coordinator**
Ana Hernandez
- Administrative Assistant II (PT) Training & Development**
Janice Rehmert

ADVANCEMENT

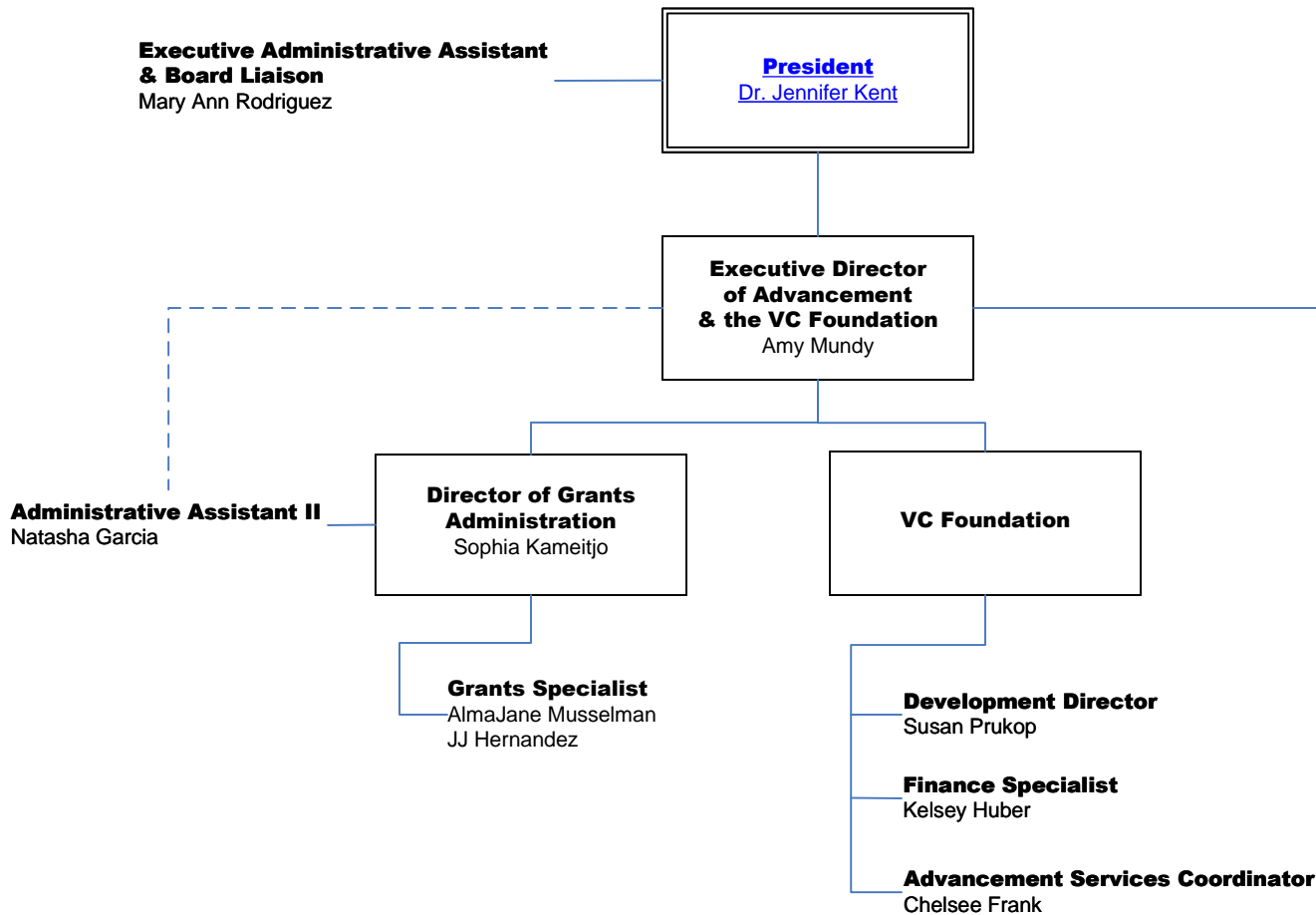

VC Foundation Board of Directors

- Mike Rivet, President
- Vee Strauss, Vice President
- Bill Gibbens, Secretary
- Gary Worsham, Treasurer
- Bruce Bauknight, MD
- Brian Billingsley
- Bill Blackwell
- Charla Borchers Leon
- Dr. Ruth Constant
- Brian Ferguson
- Ben Galvan
- Penni Gietz
- Judge Beatriz Q. Gonzalez
- Luis A Guerra
- Steve Hipes
- Dr. Michael Hummel
- Kathy Hunt
- Clay Kolle
- Jackie Mikesh
- David Murphy
- Kyle Noack
- LuAnn O'Connor
- Darrell Rangnow
- Dr. Josie Rivera
- Peter Paul Rojas, MD
- Robert Royer
- Jake Srp
- Blaine Warzecha
- John Zacek

TITLE V

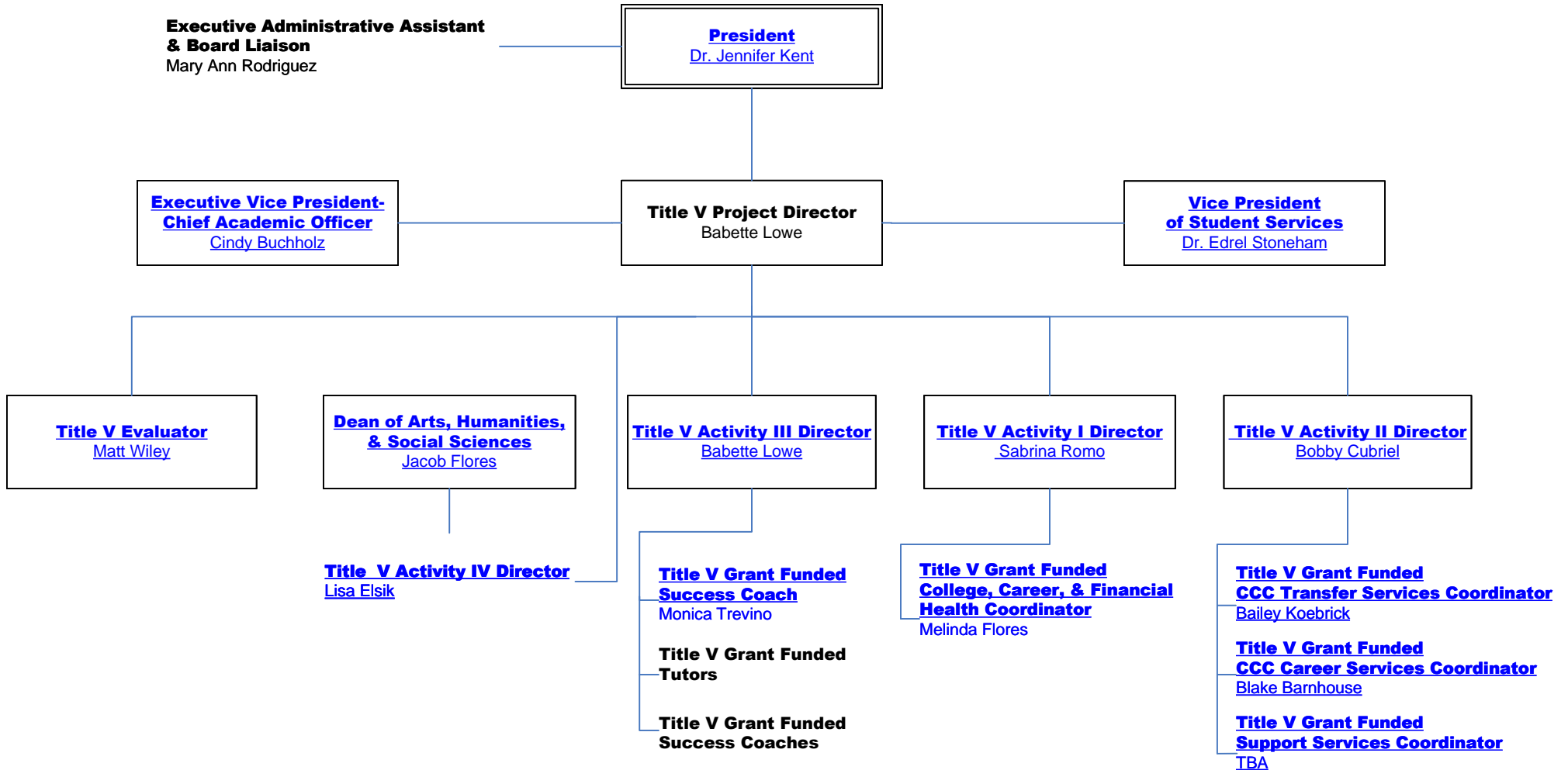

MARKETING & COMMUNICATIONS

