

ADMINISTRATION

Board of Trustees
V. Bland Proctor, Chair
Luis A. Guerra, Vice Chair
John E. Zacek, Secretary
Dr. Daniel A. Cano
Catherine R. McHaney
Dr. Estella De Los Santos
Ronald B. Walker

President
Dr. Jennifer Kent

**Executive Administrative Assistant
& Board Liaison**
Mary Ann Rodriguez

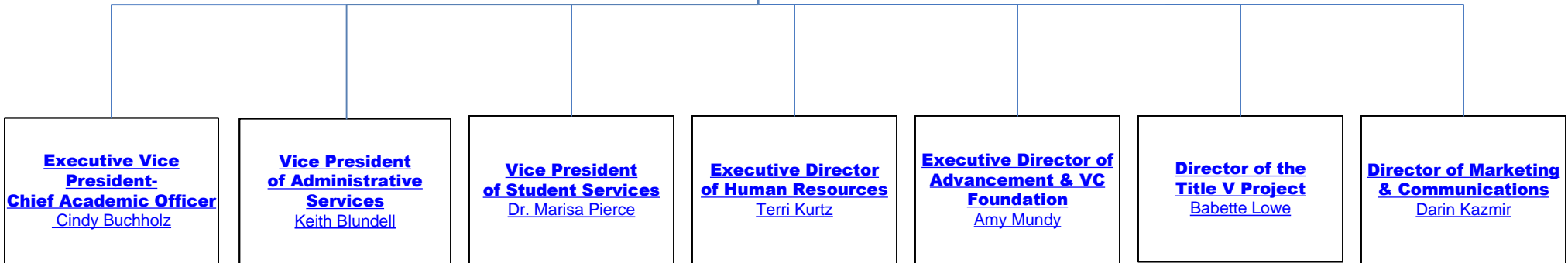

INSTRUCTION

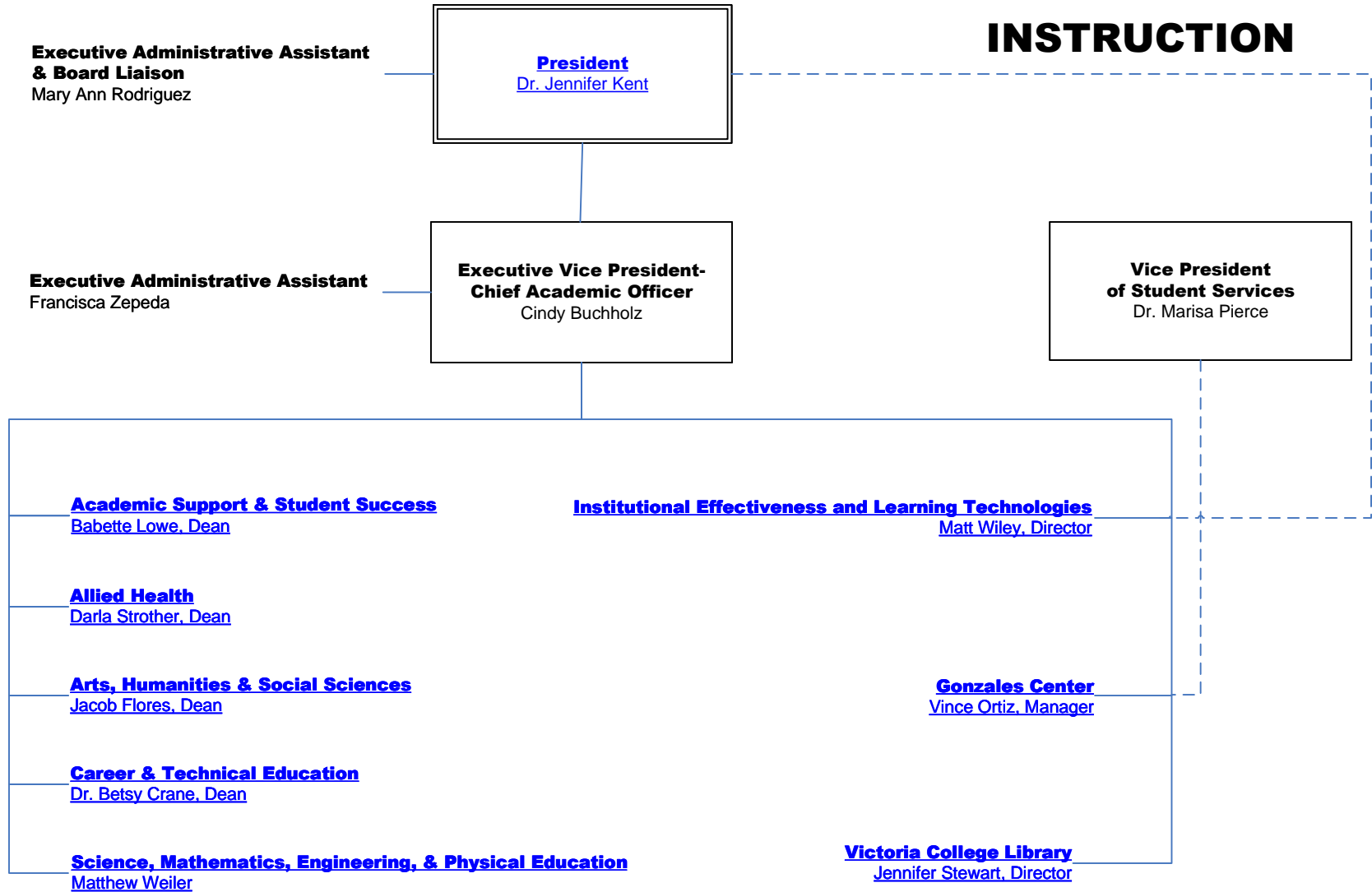

----- Indicates cooperative reporting relationship

DIVISION OF ACADEMIC SUPPORT & STUDENT SUCCESS

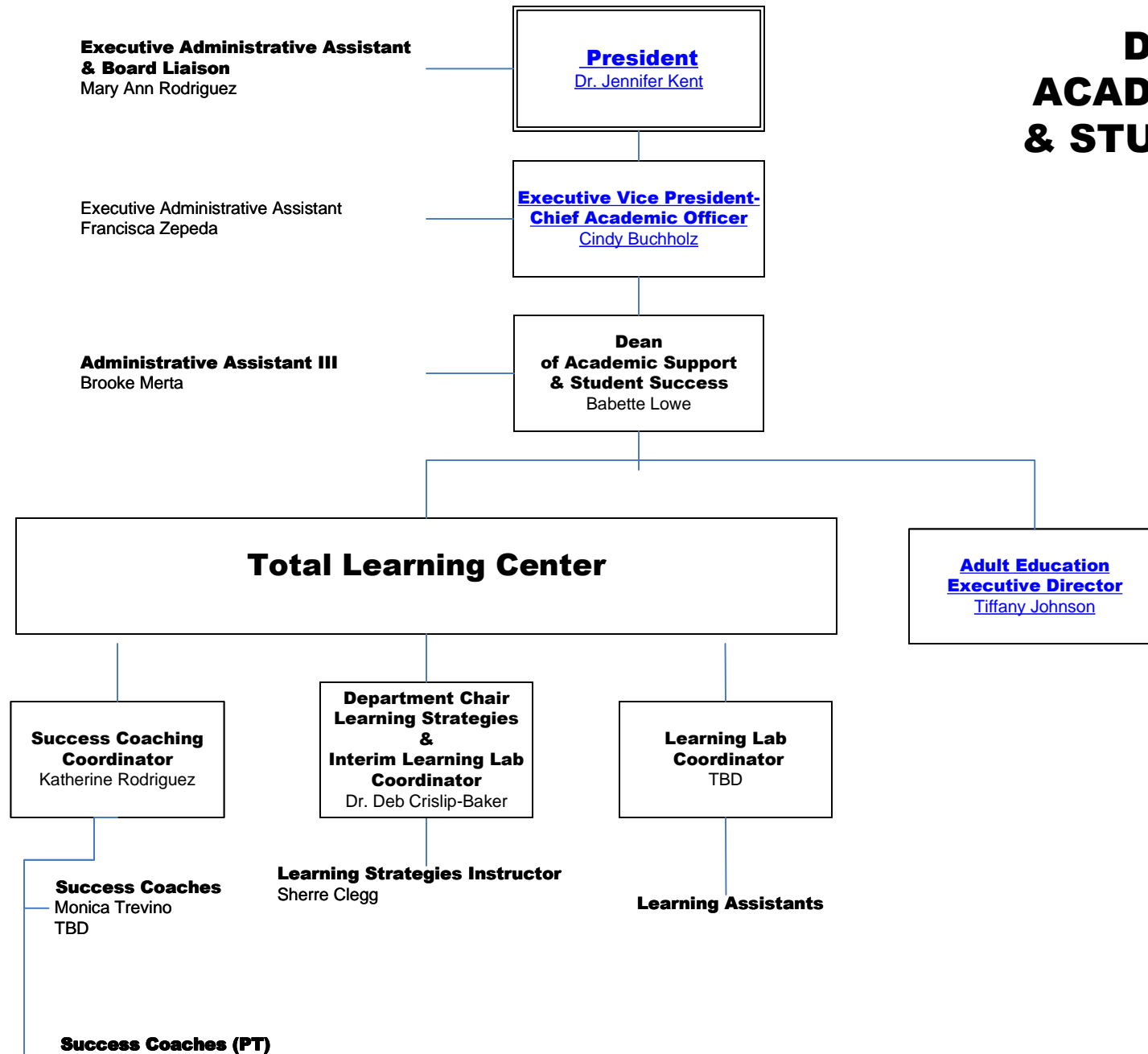

DIVISION OF ACADEMIC SUPPORT & STUDENT SUCCESS

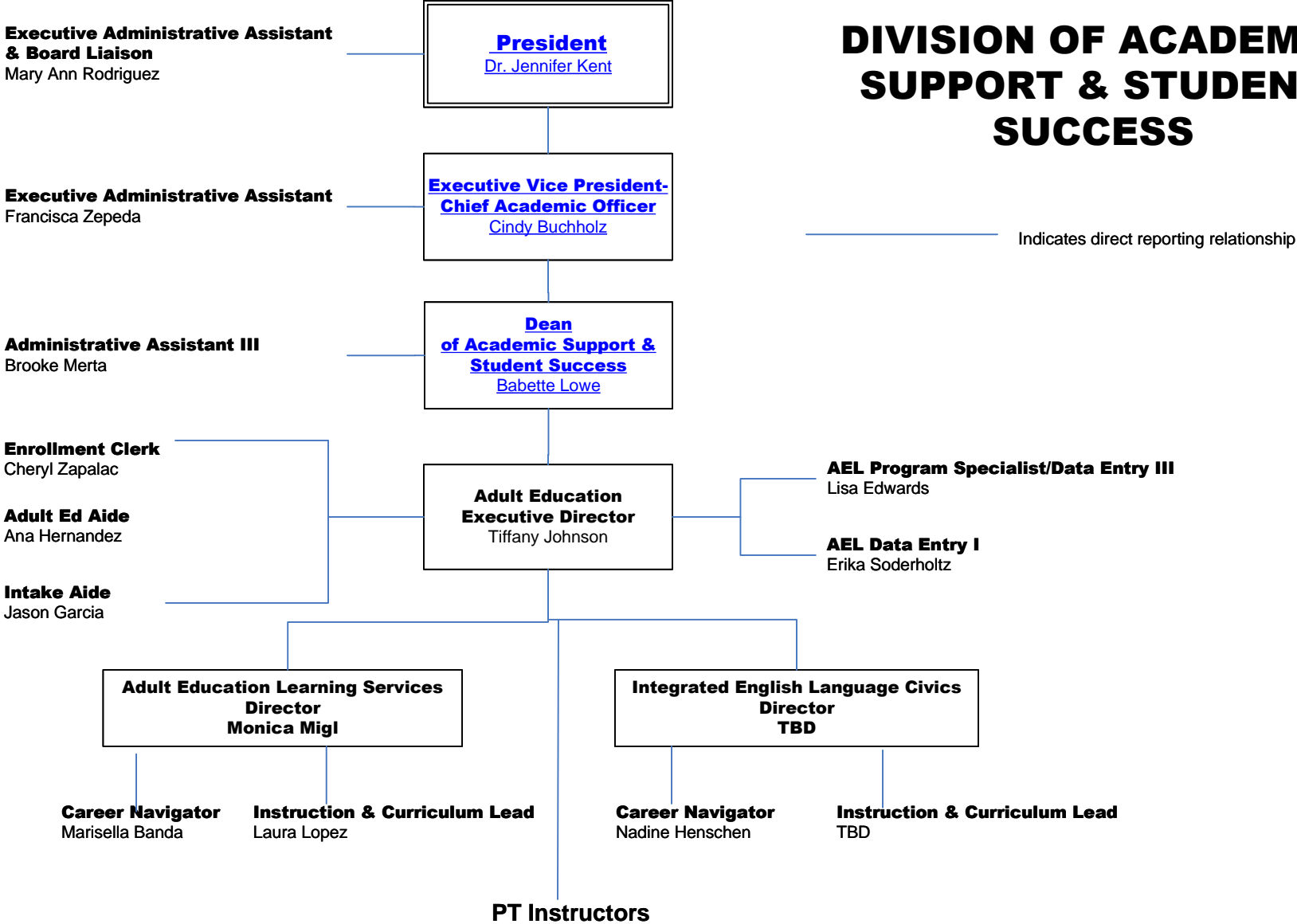

DIVISION OF ALLIED HEALTH

Executive Administrative Assistant & Board Liaison
Mary Ann Rodriguez

President
[Dr. Jennifer Kent](#)

Executive Administrative Assistant
Francisca Zepeda

**Executive Vice President-
Chief Academic Officer**
[Cindy Buchholz](#)

Administrative Assistant III
Blayne Huston

Dean
Darla Strother

Associate Degree Nursing Program Chair
Irma Moreno

Vocational Nursing Program Chair
TBD

Nursing Simulation & Laboratory Coordinator
Monica Hamilton

Physical Therapist Assistant Program Chair
Dr. Tammy Mikulik

Respiratory Care Program Chair
Cecilia Oldmixon

Administrative Assistant II
Veronica Ortiz

Vocational Nursing Gonzales
Sherie Berkovsky
Kevin Livingston
Cindy Finch, Admin. Asst. III

Nursing Simulation Specialist
Bonnie Warren

Administrative Assistant II
Jennifer Hinojosa

Administrative Assistant II
Tracy Edwards

Associate Degree Nursing
Devoni Borgohain
Tracy Chomitzky
Rachael Hauboldt
Juan Mata
Kim McClure
Debbie Pena
Kristi Pfeil
Jo Anne Settles
Sharon Stevens
Carrie Tryon
Michelle Ulbrich
Nadine Van Beveren

Vocational Nursing Hallettsville
Deedra Lahodny
Patricia Ramirez, Admin. Asst. II (PT)
Tracy Steele

Allied Health Continuing Education
Shari Gould, Director

Administrative Assistant II
Academic Clinical Coordinator of Education (ACC)
Marisol Artiga

Clinical Coordinator
JJ Valdez

Clinical ADN Instructor
Stephanie Olivarez
Erin Reyes

Vocational Nursing Victoria
Lesley Poole
Amanda Langley*
Shelby Pesek
Jennifer Hinojosa, Admin. Asst. II

Administrative Assistant II
Monica Rubio

Texas AHEC East-Victoria Project Director
Terry Willemin

Program Coordinator/Instructor
Sharon Carmona

Administrative Assistant II (PT)
Gabrielle Wickliffe

Allied Health CE Adjuncts

*VN Coordinator

DIVISION OF ARTS, HUMANITIES, & SOCIAL SCIENCES

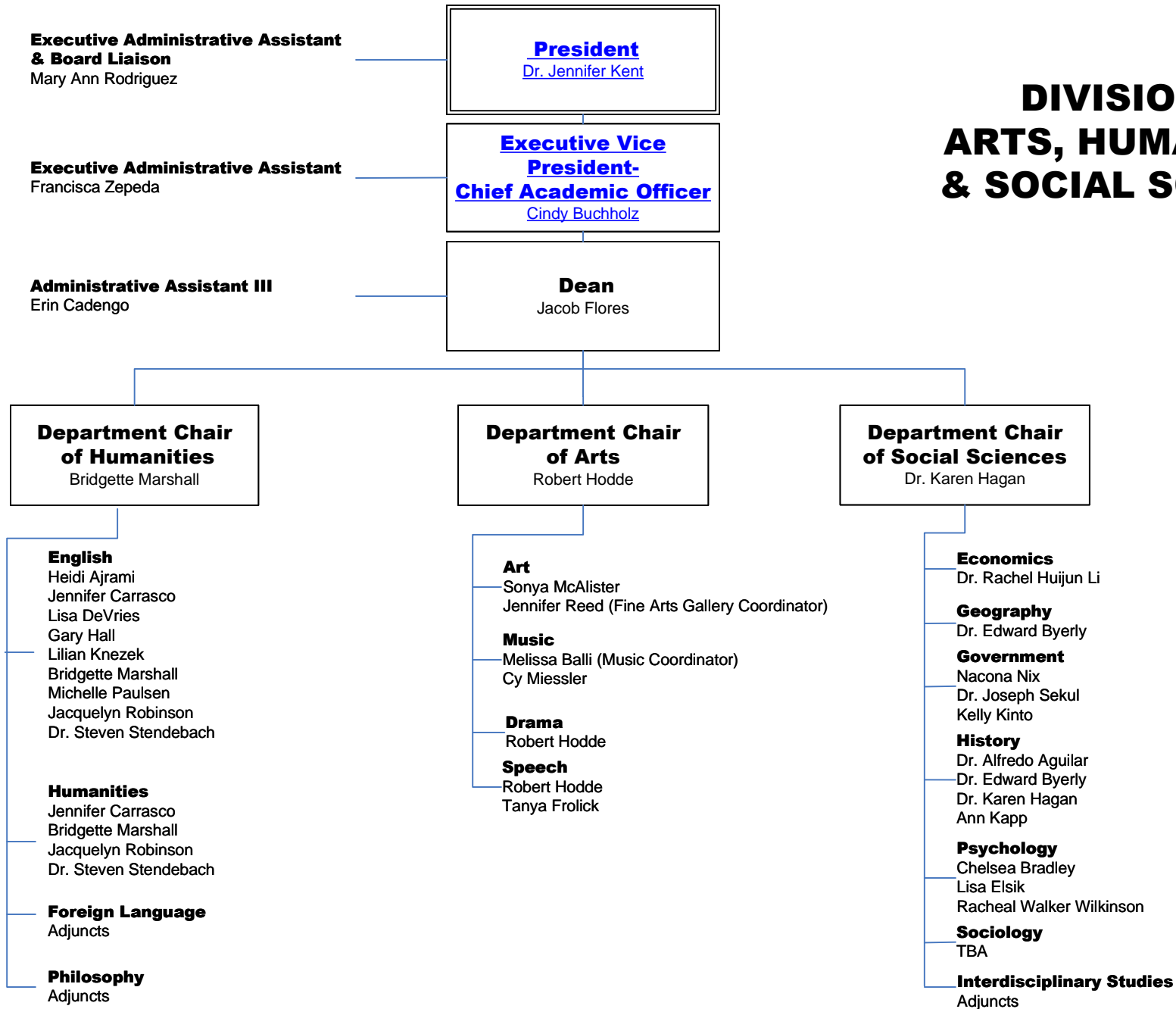

DIVISION OF CAREER & TECHNICAL EDUCATION

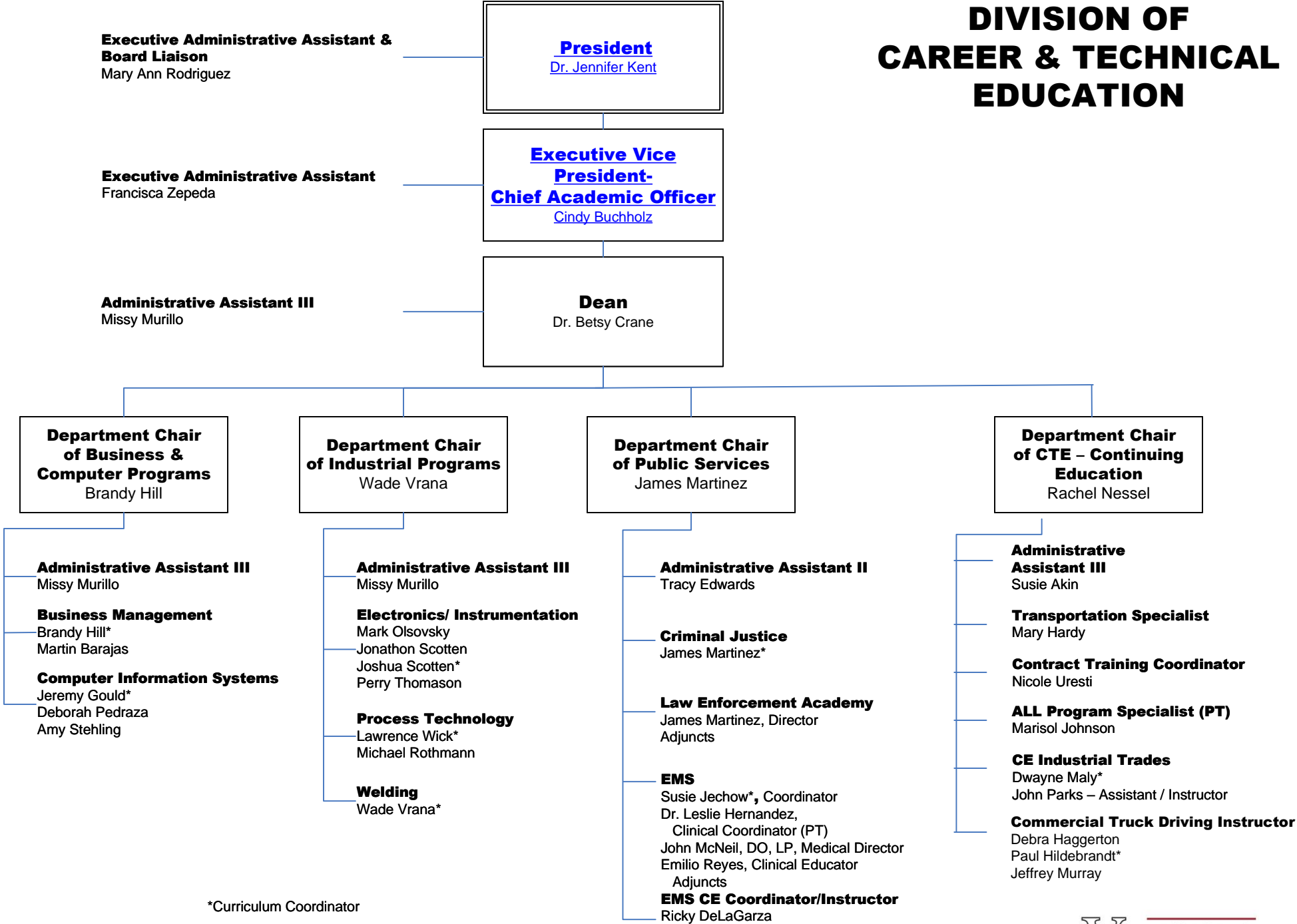

*Curriculum Coordinator



DIVISION OF SCIENCE, MATHEMATICS, ENGINEERING, & PHYSICAL EDUCATION

**Executive Administrative Assistant
& Board Liaison**
Mary Ann Rodriguez

President
Dr. Jennifer Kent

Executive Administrative Assistant
Francisca Zepeda

**Executive Vice
President-
Chief Academic Officer**
Cindy Buchholz

Administrative Assistant III
Valerie Rojas

Dean
Matthew Weiler

**Department Chair
of Mathematics &
Engineering**
Melanie Yosko

**Department Chair
of Physical
Education**
Emily Mason

**Department Chair
of Science**
Janelle Espinoza

Mathematics
Susan Foester
Erin Gabrysch
Brian Hutcheson
Bradley Johnson
Alyssa Malone
Shai Neumann
Rachel Winkenwerder
Melanie Yosko
TBA

Engineering
Dr. Deborah Pedraza

Kinesiology
TBA

Biology
Peter DeVries
Dr. Janelle Espinoza
Dr. Charles Gyamera-Acheampong
Dr. Sharon Hyak
Dr. Margaret Janowski-Bell
Corey Sturm
Dr. Jeffrey Williams

Chemistry
Michael Croisant

Physics
Calvin Hill

Geology
Matthew Weiler

VICTORIA COLLEGE GONZALES CENTER

Indicates cooperative working relationship

**Executive Administrative Assistant
& Board Liaison**
Mary Ann Rodriguez

President
[Dr. Jennifer Kent](#)

Executive Administrative Assistant
Francisca Zepeda

**Executive Vice President-
Chief Academic Officer**
[Cindy Buchholz](#)

**Vice President
of Student Services**
[Dr. Marisa Pierce](#)

Center Manager
Vince Ortiz

Facilities Manager
Ronnie Kurtz

- Assistant Manager**
Melissa Robinson
- Administrative Assistant III**
Cindy Finch
- Administrative Assistant I (PT)**
Cindy Leazer
- Academic & Financial Aid Counselor**
Jaime Nobles
- Maintenance (PT)**
Hilario Camarillo
- Custodian**
Roscoe Stephens
- Security Officer (PT)**
[Silverio Rocha](#)
- Testing Specialist I**
Leigh Ann Pirkle

**Custodial Services
Supervisor**
Martha Aguilar

**Chief
of Police and
Campus Safety**
Felix Appelt

INSTITUTIONAL EFFECTIVENESS AND LEARNING TECHNOLOGIES

**Executive Administrative Assistant
& Board Liaison**
Mary Ann Rodriguez

President
Dr. Jennifer Kent

Executive Administrative Assistant
Francisca Zepeda

**Executive Vice President-
Chief Academic Officer**
Cindy Buchholz

Director
Matt Wiley

Assistant Director
Rachel Winkenwerder

Learning Technologies Specialists
Paul Miller
Dawn Guerra
Alisha Stearman

VICTORIA COLLEGE LIBRARY

**Executive Administrative Assistant
& Board Liaison**
Mary Ann Rodriguez

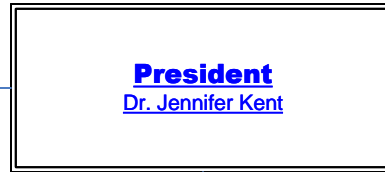

Executive Administrative Assistant
Francisca Zepeda

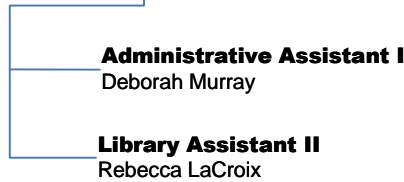
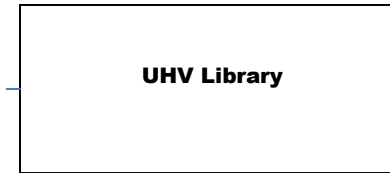
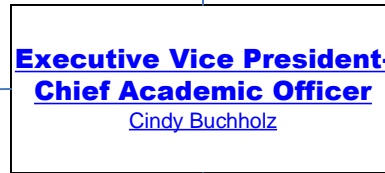

-----Indicates cooperative working relationship

ADMINISTRATIVE SERVICES

Executive Administrative Assistant & Board Liaison
Mary Ann Rodriguez

President
[Dr. Jennifer Kent](#)

Vice President, Administrative Services
Keith Blundell

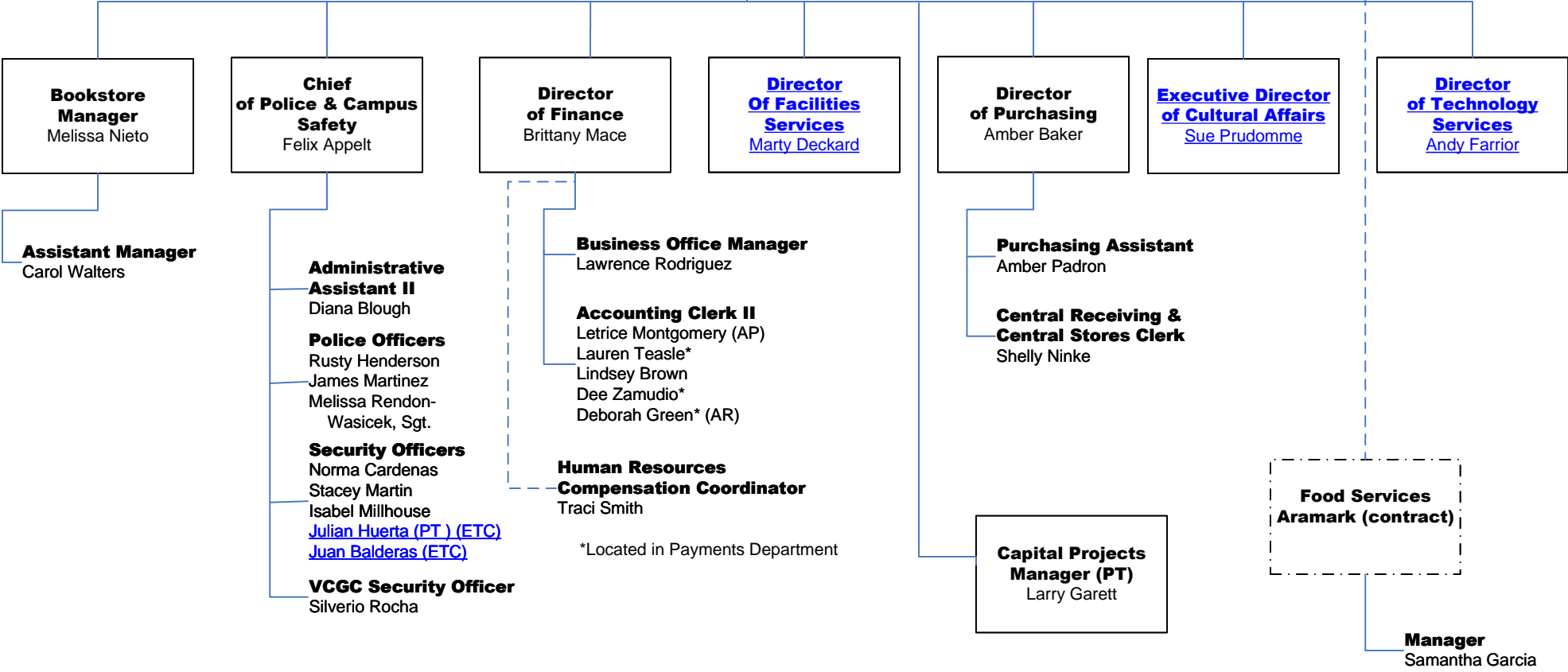

Facilities Services

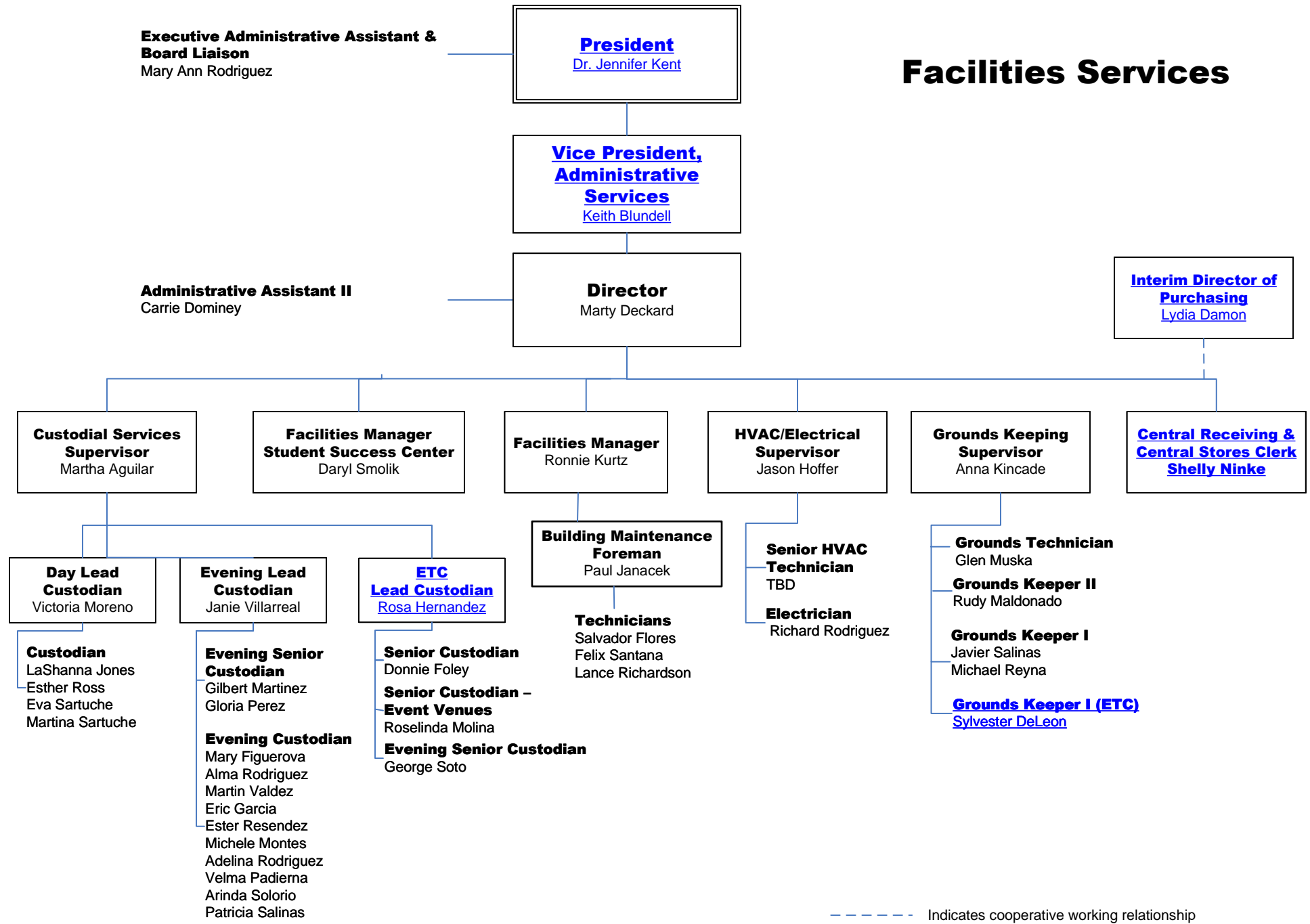

----- Indicates cooperative working relationship

CULTURAL AFFAIRS

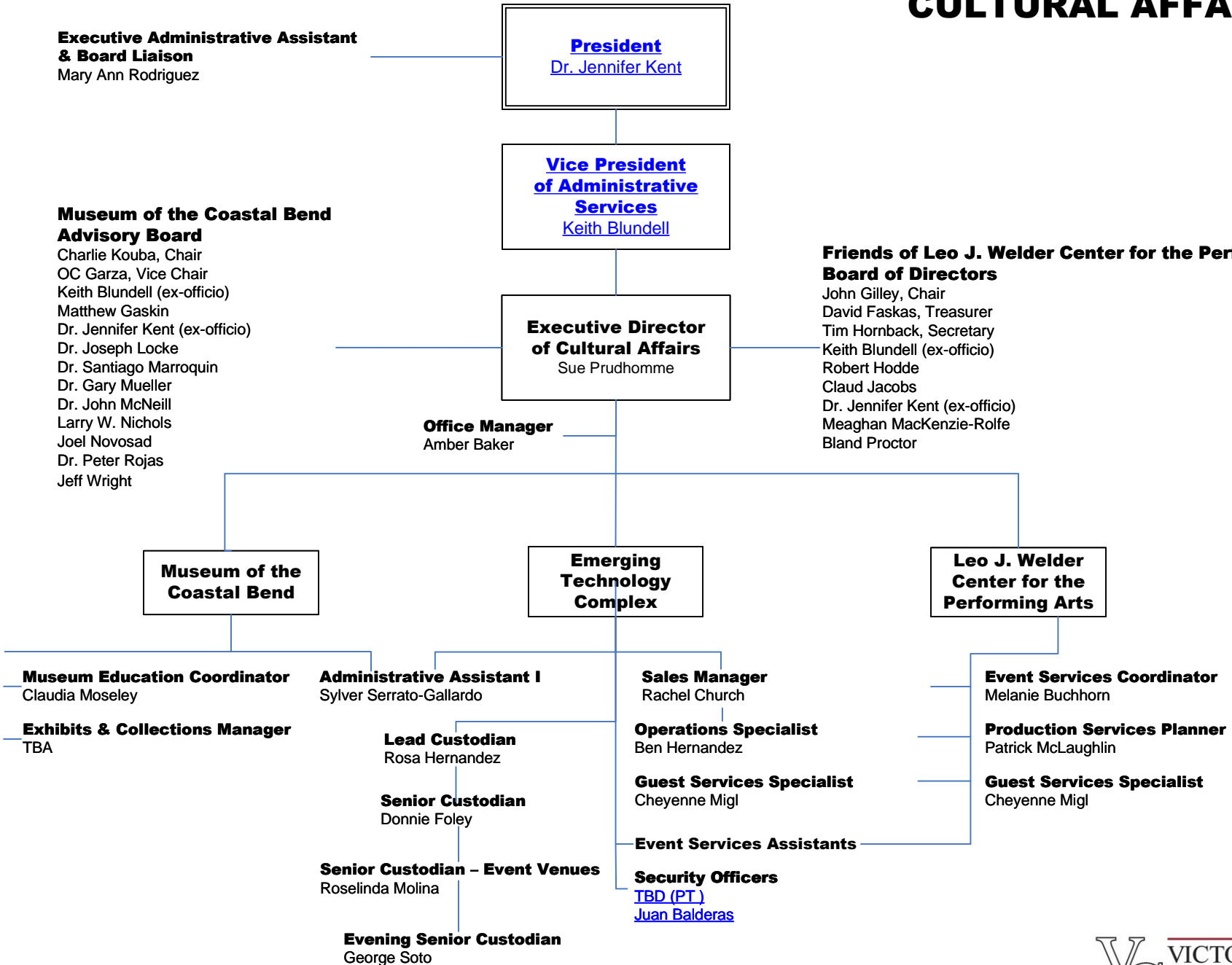

TECHNOLOGY SERVICES

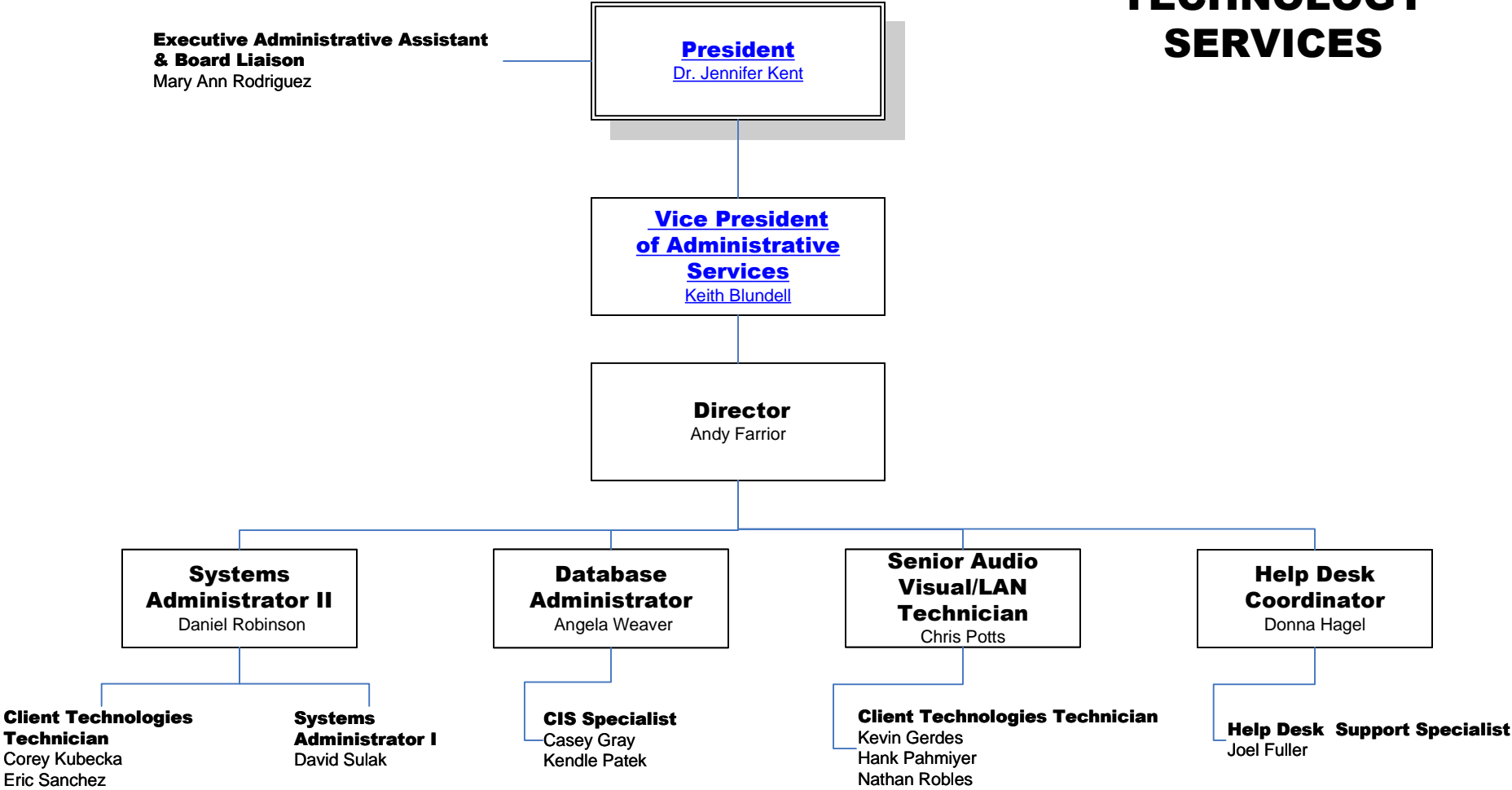

STUDENT SERVICES

Executive Administrative Assistant & Board Liaison
Mary Ann Rodriguez

President
[Dr. Jennifer Kent](#)

Executive Administrative Assistant
Francisca Zepeda

Vice President of Student Services
Dr. Marisa Pierce

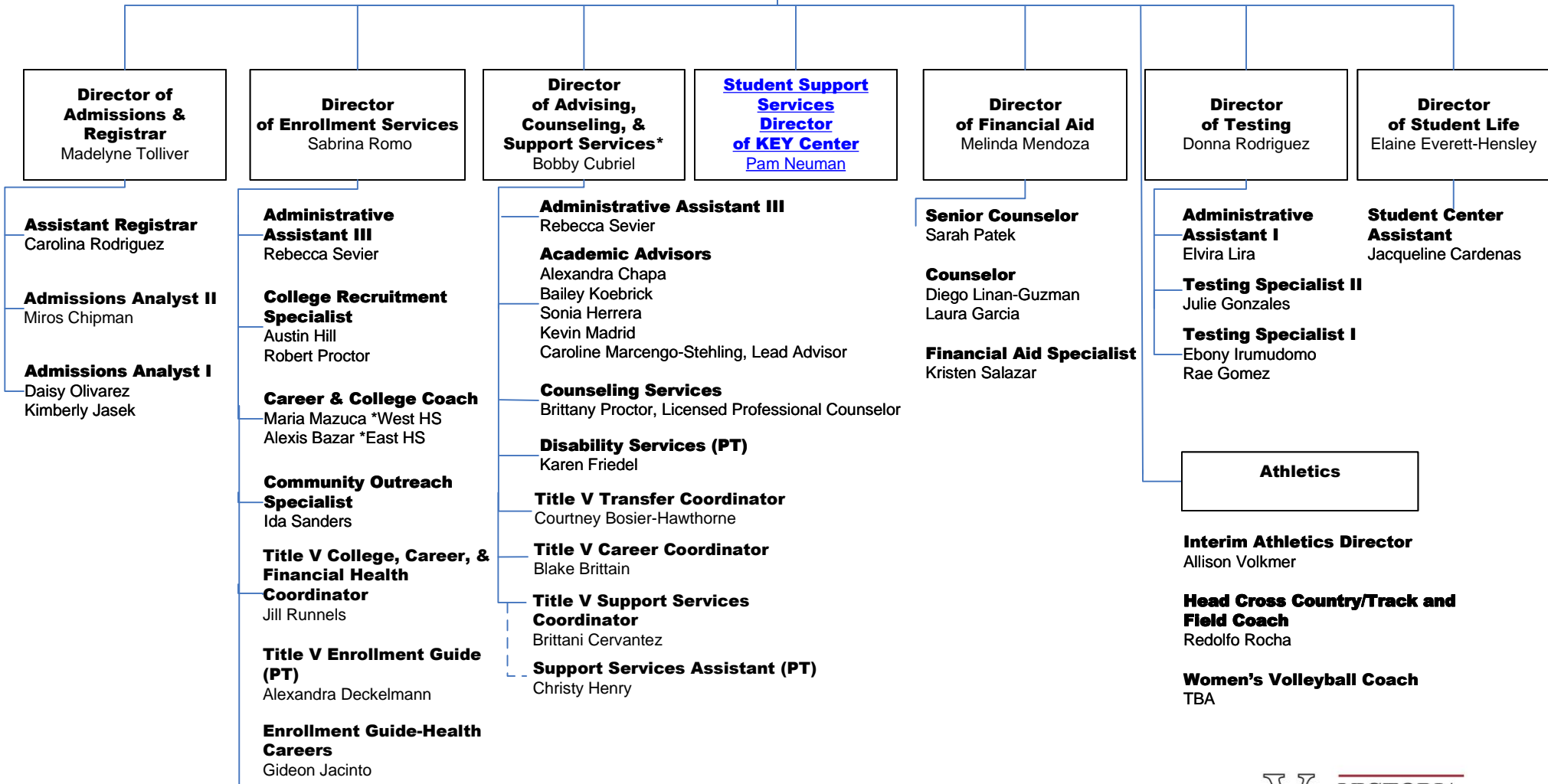

KEY Center

(Funded through the Department of Education)
(Sponsored by Victoria College)

**Executive Administrative Assistant
& Board Liaison**
Mary Ann Rodriguez

President
[Dr. Jennifer Kent](#)

Executive Administrative Assistant
Francisca Zepeda

**Vice President
of Student Services**
[Dr. Marisa Pierce](#)

Director
Pam Neuman

Retention Specialist/Counselor
Cherlyn Hodge

Advising & Coaching Specialist
Ariel Supak

Administrative Assistant II
Ana Hernandez

HUMAN RESOURCES

**Executive Administrative Assistant
& Board Liaison**
Mary Ann Rodriguez

President
[Dr. Jennifer Kent](#)

**Executive Director,
Human Resources**
Terri Kurtz

**Director
of Finance**
Brittany Mace

- Compensation Coordinator**
Traci Smith
- Recruitment & Benefits Coordinator**
Dava Allen
- Recruitment Coordinator**
Diana Diaz
- Administrative Assistant II (PT) Training & Development**
Janice Rehmert

ADVANCEMENT

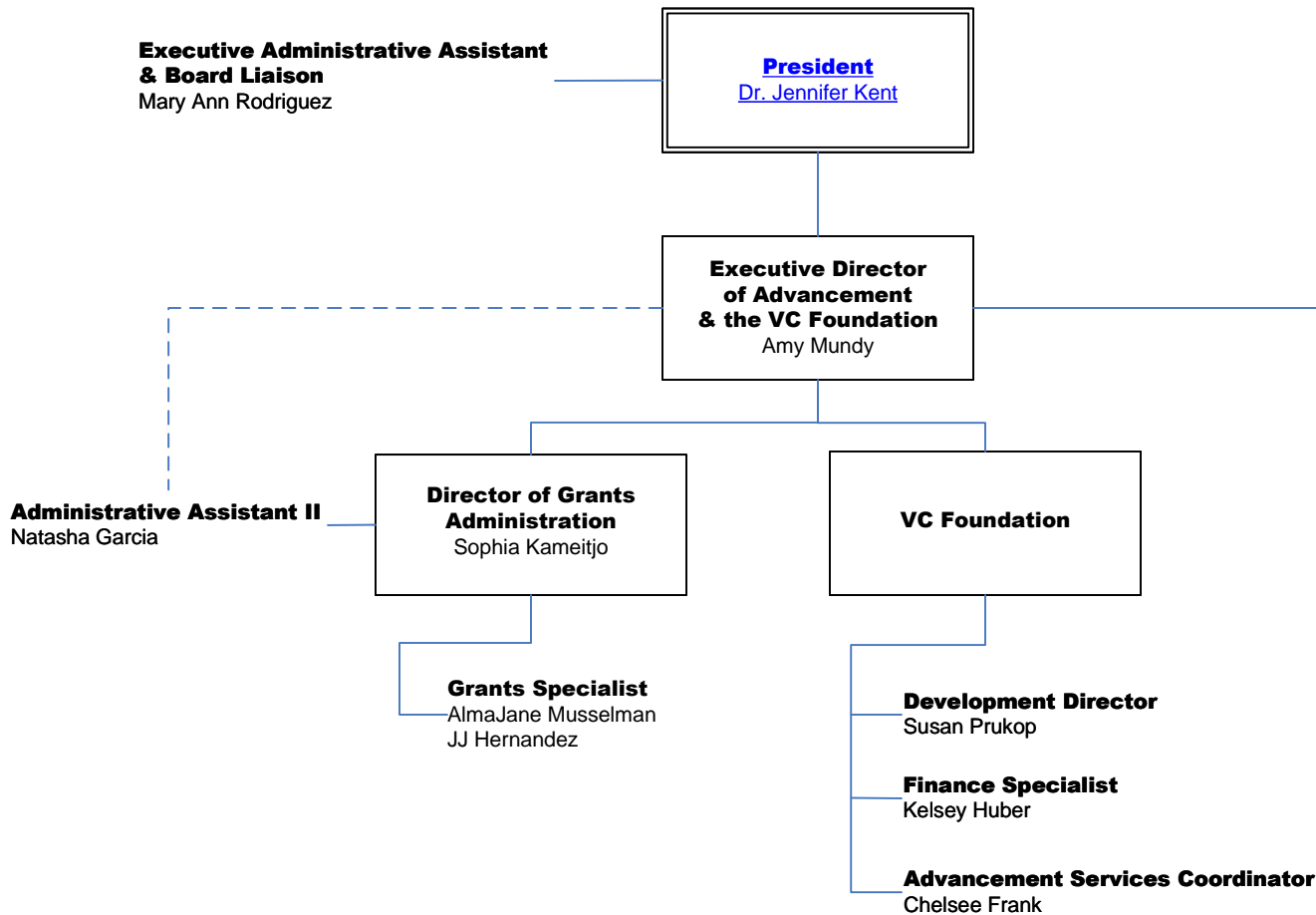

VC Foundation Board of Directors

- Mike Rivet, President
- Vee Strauss, Vice President
- Bill Gibbens, Secretary
- Gary Worsham, Treasurer
- Bruce Bauknight, MD
- Brian Billingsley
- Bill Blackwell
- Charla Borchers Leon
- Brian Ferguson
- Ben Galvan
- Penni Gietz
- Judge Beatriz Q. Gonzalez
- Luis A Guerra
- Steve Hipes
- Dr. Michael Hummel
- Kathy Hunt
- Clay Kolle
- Jackie Mikesh
- David Murphy
- Kyle Noack
- LuAnn O'Connor
- Darrell Rangnow
- Peter Paul Rojas, MD
- Robert Royer
- Jake Srp
- Blaine Warzecha
- John Zacek

TITLE V

**Executive Administrative Assistant
& Board Liaison**
Mary Ann Rodriguez

President
Dr. Jennifer Kent

**Executive Vice President-
Chief Academic Officer**
Cindy Buchholz

Title V Project Director
Babette Lowe

**Vice President
of Student Services**
Dr. Marisa Pierce

Title V Evaluator
Matt Wiley

**Dean of Arts, Humanities,
& Social Sciences**
Jacob Flores

Title V Activity III Director
Babette Lowe

Title V Activity I Director
Sabrina Romo

Title V Activity II Director
Bobby Cubriel

Title V Activity IV Director
Lisa Elsik

**Title V Grant Funded
Success Coach**
Monica Trevino

**Title V Grant Funded
Learning Assistants**

**Title V Grant Funded
Success Coaches**

**Title V Grand Funded
College, Career, & Financial
Health Coordinator**
Jill Runnels

**Title V Enrollment Guide
(PT)**
Brittany Wagner

**Title V Grant Funded
CCC Transfer Services Coordinator**
Courtney Bosier-Hawthorne

**Title V Grant Funded
CCC Career Services Coordinator**
Blake Brittain

**Title V Grant Funded
Support Services Coordinator**
Brittani Cervantez

MARKETING & COMMUNICATIONS

