

ADMINISTRATION

Board of Trustees
V. Bland Proctor, Chair
Luis A. Guerra, Vice Chair
John E. Zacek, Secretary
Dr. Daniel A. Cano
Catherine R. McHaney
Dr. Josie Rivera
Ronald B. Walker

President
Dr. Jennifer Kent

**Executive Administrative Assistant
& Board Liaison**
Mary Ann Rodriguez

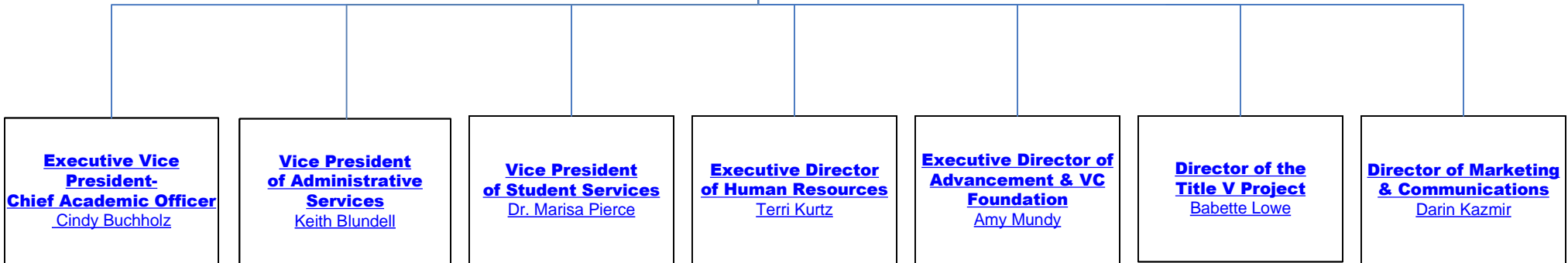

INSTRUCTION

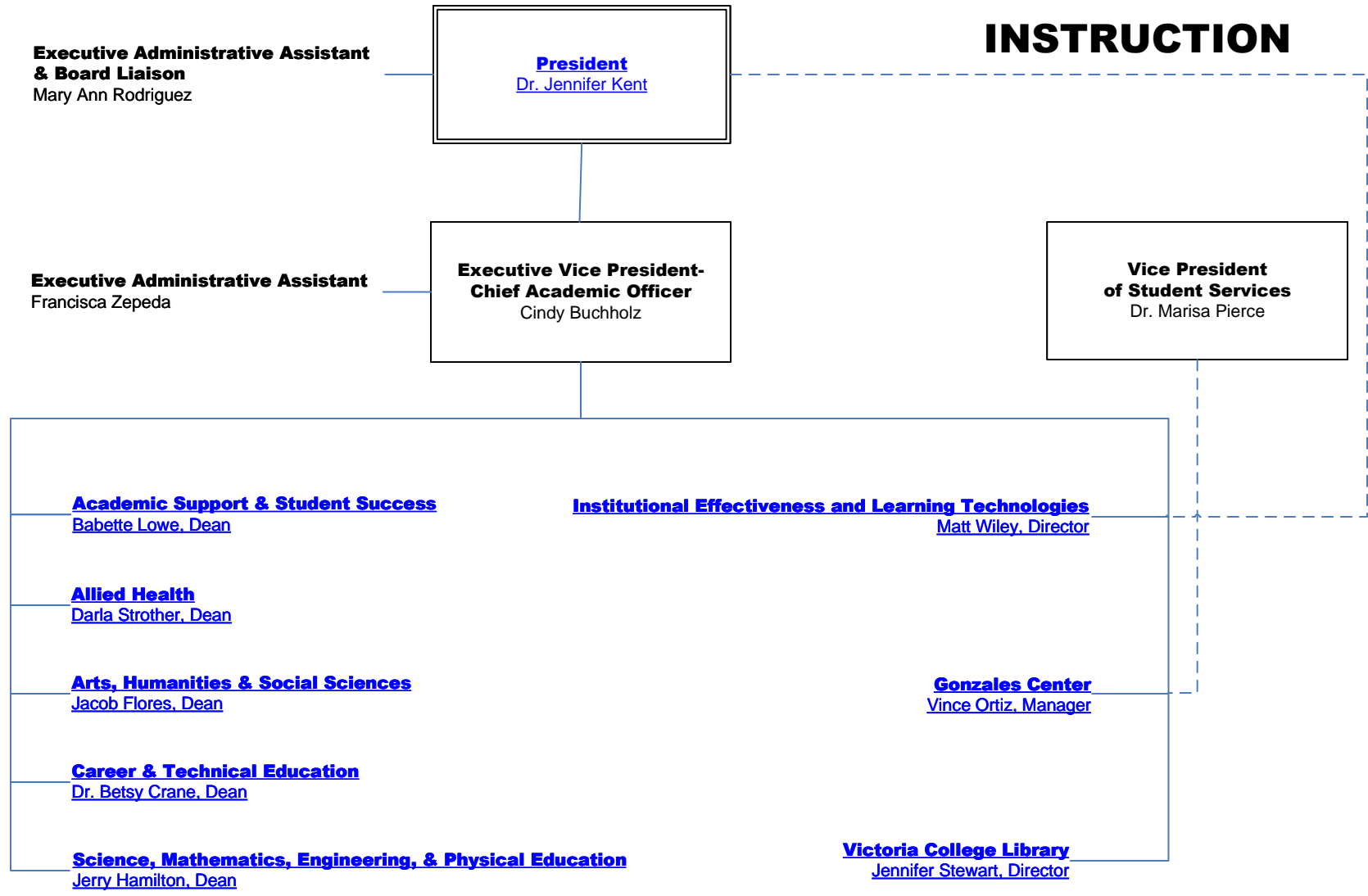

----- Indicates cooperative reporting relationship

DIVISION OF ACADEMIC SUPPORT & STUDENT SUCCESS

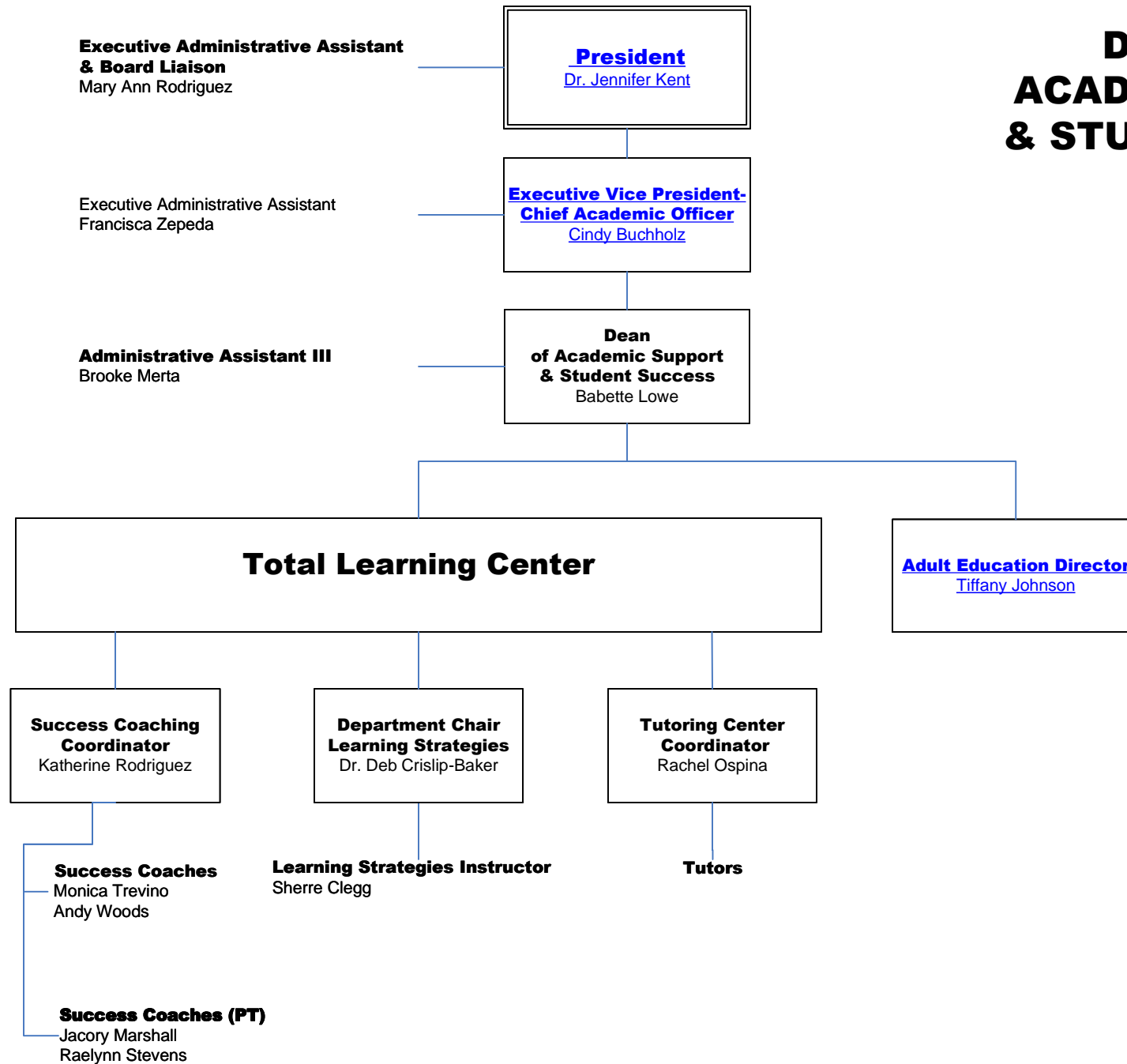

DIVISION OF ACADEMIC FOUNDATIONS

Executive Administrative Assistant & Board Liaison
Mary Ann Rodriguez

President
Dr. Jennifer Kent

Executive Administrative Assistant
Francisca Zepeda

**Executive Vice President-
Chief Academic Officer**
Cindy Buchholz

Administrative Assistant III
Brooke Merta

**Dean
of Academic Support &
Student Success**
Babette Lowe

AEL Program Manager
Monica Migl

AEL Director
Tiffany Johnson

AEL Program Specialist/Data Entry III
Lisa Edwards

AEL Data Entry I
Erika Soderholtz

**Adult Education and Literacy
Including: ESL, ABE, ASE, SAIL**

Enrollment Clerk
Cheryl Zapalac

Intake Aide
Jason Garcia

Part-Time AEL Test Proctors
Dana Gaskin
Edna Salinas

AEL Navigator Aide
Paula Antwine

AEL Career Navigator
Nadine Henschen
Marisella Banda

Instructional Coach/PD Coordinator

Part-Time AEL Instructors
PT AEL Instructors

DL Coordinator (PT)
Rachel Ospina

DL Part-Time Instructors

Indicates direct reporting relationship

DIVISION OF ALLIED HEALTH

Executive Administrative Assistant & Board Liaison
Mary Ann Rodriguez

President
Dr. Jennifer Kent

Executive Administrative Assistant
Francisca Zepeda

**Executive Vice President-
Chief Academic Officer**
Cindy Buchholz

Administrative Assistant III
Vanessa Pena

Dean
Darla Strother

Associate Degree Nursing Program Chair
Irma Moreno

Vocational Nursing Program Chair
Rebekah Patterson

Nursing Simulation & Laboratory Coordinator
Monica Hamilton

Physical Therapist Assistant Program Chair
Dr. Tammy Mikulik

Respiratory Care Program Chair
Cecilia Oldmixon

Administrative Assistant II
Veronica Ortiz

Associate Degree Nursing
Devoni Borgohain
Alison Hewig
Tracy Chomitzky
Juan Mata
Kim McClure
Debbie Pena
Kristi Pfeil
Lesley Poole
Jo Anne Settles
Sharon Stevens
TBA
Michelle Ulbrich
Nadine Van Beveren

Clinical ADN Instructor
Rachael Hauboldt
Stephanie Olivarez

Vocational Nursing Gonzales
Sherie Berkovsky
Kevin Livingston
Cindy Finch, Admin. Asst. III

Vocational Nursing Hallettsville
Deedra Lahodny
Patricia Ramirez, Admin. Asst. II (PT)
Tracy Steele

Vocational Nursing Victoria
Katrina Heinold
Amanda Langley
Shelby Pesek
Jennifer Hinojosa, Admin. Asst. II

Nursing Simulation Specialist
Bonnie Warren

Allied Health Continuing Education
Shari Gould, Director

Administrative Assistant II
Monica Rubio

Program Coordinator/Instructor
Sharon Carmona

EMS CE Coordinator/Instructor
Ricky DeLaGarza

Allied Health CE Adjuncts

Administrative Assistant II
Jennifer Hinojosa

Academic Clinical Coordinator of Education (ACC)
Marisol Artiga

Texas AHEC East-Victoria Project Director
Terry Willemin

Administrative Assistant II (PT)
Gabrielle Wickliffe

Administrative Assistant II
Tracy Edwards

Clinical Coordinator
JJ Valdez

DIVISION OF ARTS, HUMANITIES, & SOCIAL SCIENCES

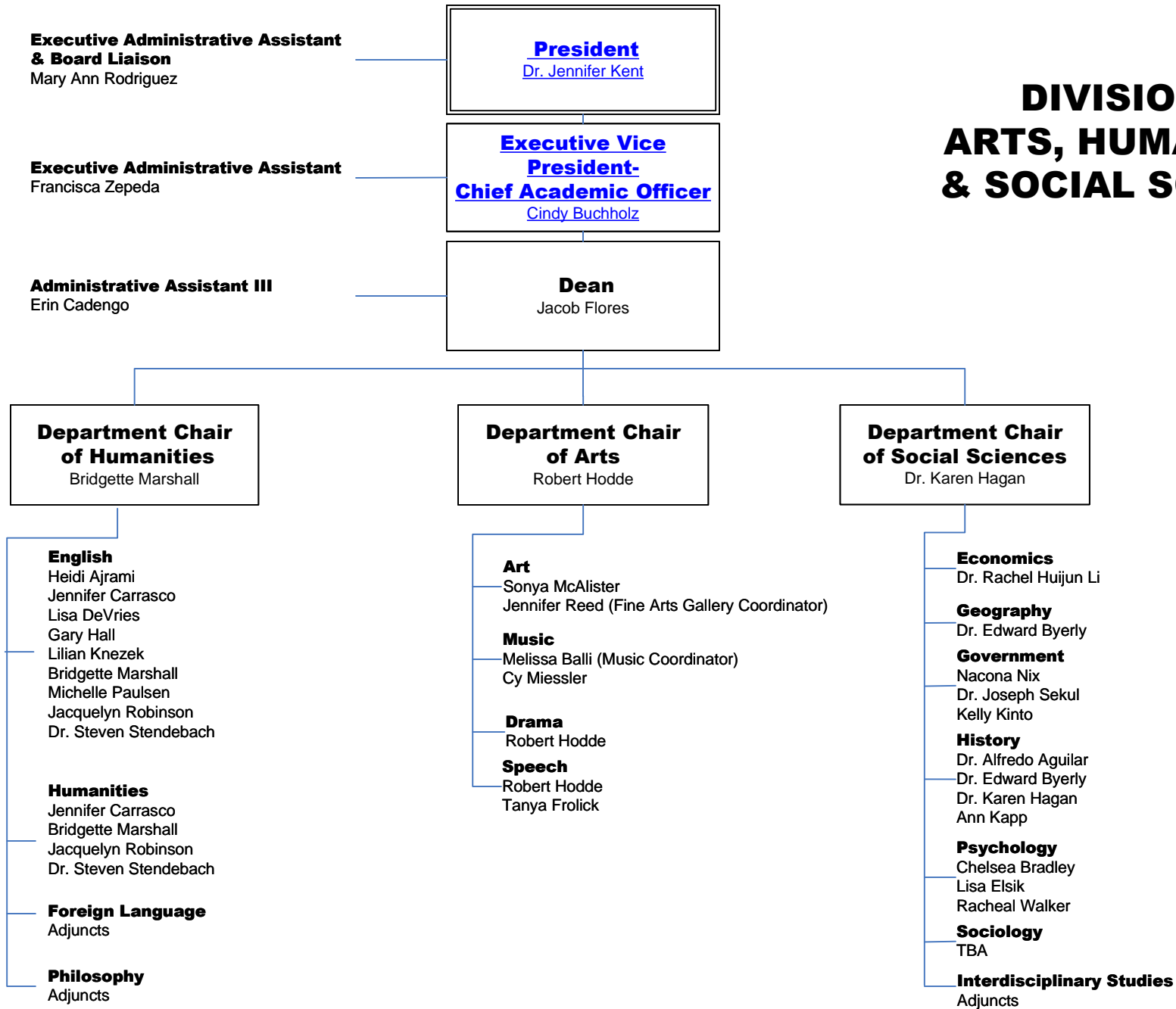

DIVISION OF CAREER & TECHNICAL EDUCATION

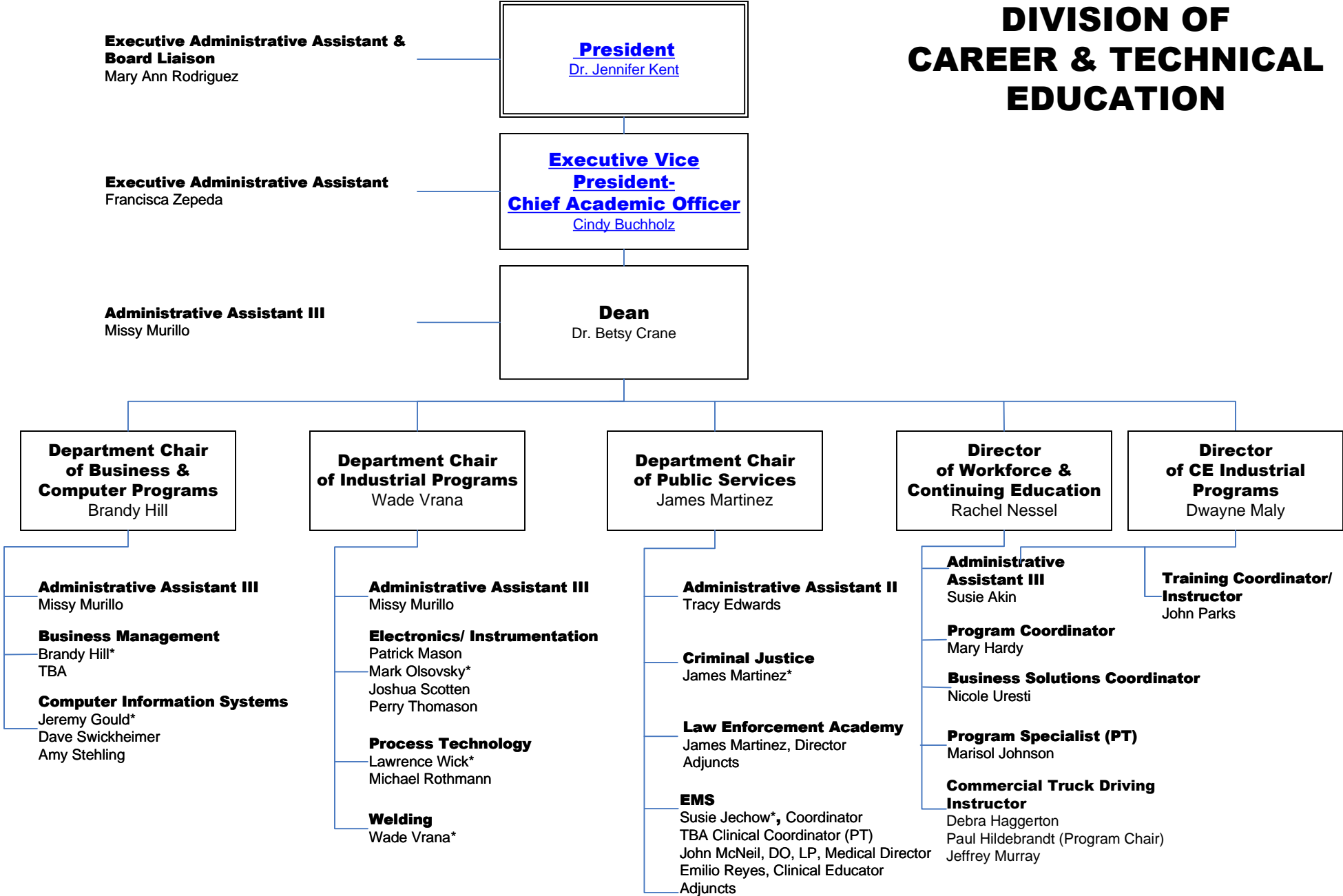

*Curriculum Coordinator

DIVISION OF SCIENCE, MATHEMATICS, ENGINEERING, & PHYSICAL EDUCATION

**Executive Administrative Assistant
& Board Liaison**
Mary Ann Rodriguez

President
Dr. Jennifer Kent

Executive Administrative Assistant
Francisca Zepeda

**Executive Vice
President-
Chief Academic Officer**
Cindy Buchholz

Administrative Assistant III
Alisha Stearman

Dean
Jerry Hamilton

**Department Chair
of Mathematics &
Engineering**
Melanie Yosko

**Department Chair
of Physical
Education**
Emily Mason

**Department Chair
of Science**
Matthew Weiler

Mathematics
Susan Foester
Brian Hutcheson
Bradley Johnson
Alyssa Malone
Shai Neumann
Dr. Deborah Pedraza
Rachel Winkenwerder
Melanie Yosko
TBA

Engineering
Dr. Deborah Pedraza

Kinesiology
TBA

Biology
Peter DeVries
Dr. Janelle Espinoza
Dr. Charles Gyamera-Acheampong
Dr. Sharon Hyak
Dr. Margaret Janowski-Bell
Corey Sturm
Dr. Jeffrey Williams

Chemistry
Michael Croisant

Physics
Calvin Hill

Geology
Matthew Weiler

VICTORIA COLLEGE GONZALES CENTER

Indicates cooperative working relationship

**Executive Administrative Assistant
& Board Liaison**
Mary Ann Rodriguez

President
[Dr. Jennifer Kent](#)

Executive Administrative Assistant
Francisca Zepeda

**Executive Vice President-
Chief Academic Officer**
[Cindy Buchholz](#)

**Vice President
of Student Services**
[Dr. Marisa Pierce](#)

Center Manager
Vince Ortiz

Facilities Manager
Ronnie Kurtz

- Assistant Manager**
Melissa Robinson
- Administrative Assistant III**
Cindy Finch
- Administrative Assistant I (PT)**
Cindy Leazer
- Academic & Financial Aid Counselor**
Jaime Nobles
- Maintenance (PT)**
Hilario Camarillo
- Custodian**
Roscoe Stephens
- Security Officer (PT)**
[Silverio Rocha](#)
- Testing Specialist I**
Leigh Ann Pirkle

**Custodial Services
Supervisor**
Martha Aguilar

**Chief
of Police and
Campus Safety**
Felix Appelt

INSTITUTIONAL EFFECTIVENESS AND LEARNING TECHNOLOGIES

**Executive Administrative Assistant
& Board Liaison**
Mary Ann Rodriguez

President
[Dr. Jennifer Kent](#)

Executive Administrative Assistant
Francisca Zepeda

**Executive Vice President-
Chief Academic Officer**
[Cindy Buchholz](#)

Director
Matt Wiley

Assistant Director
Rachel Winkenwerder

Learning Technology Specialists
Paul Miller
Dawn Guerra
TBA

VICTORIA COLLEGE LIBRARY

**Executive Administrative Assistant
& Board Liaison**
Mary Ann Rodriguez

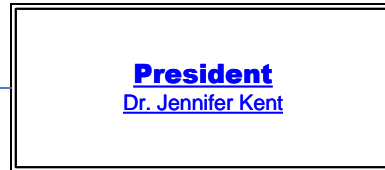

Executive Administrative Assistant
Francisca Zepeda

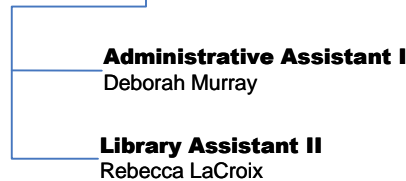
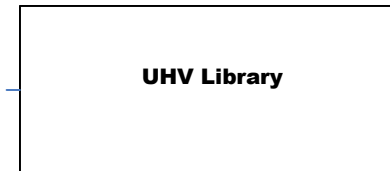
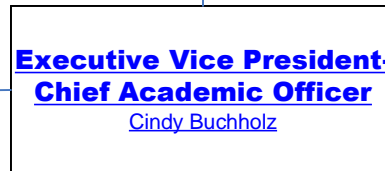

-----Indicates cooperative working relationship

ADMINISTRATIVE SERVICES

Executive Administrative Assistant & Board Liaison
Mary Ann Rodriguez

President
[Dr. Jennifer Kent](#)

Vice President, Administrative Services
Keith Blundell

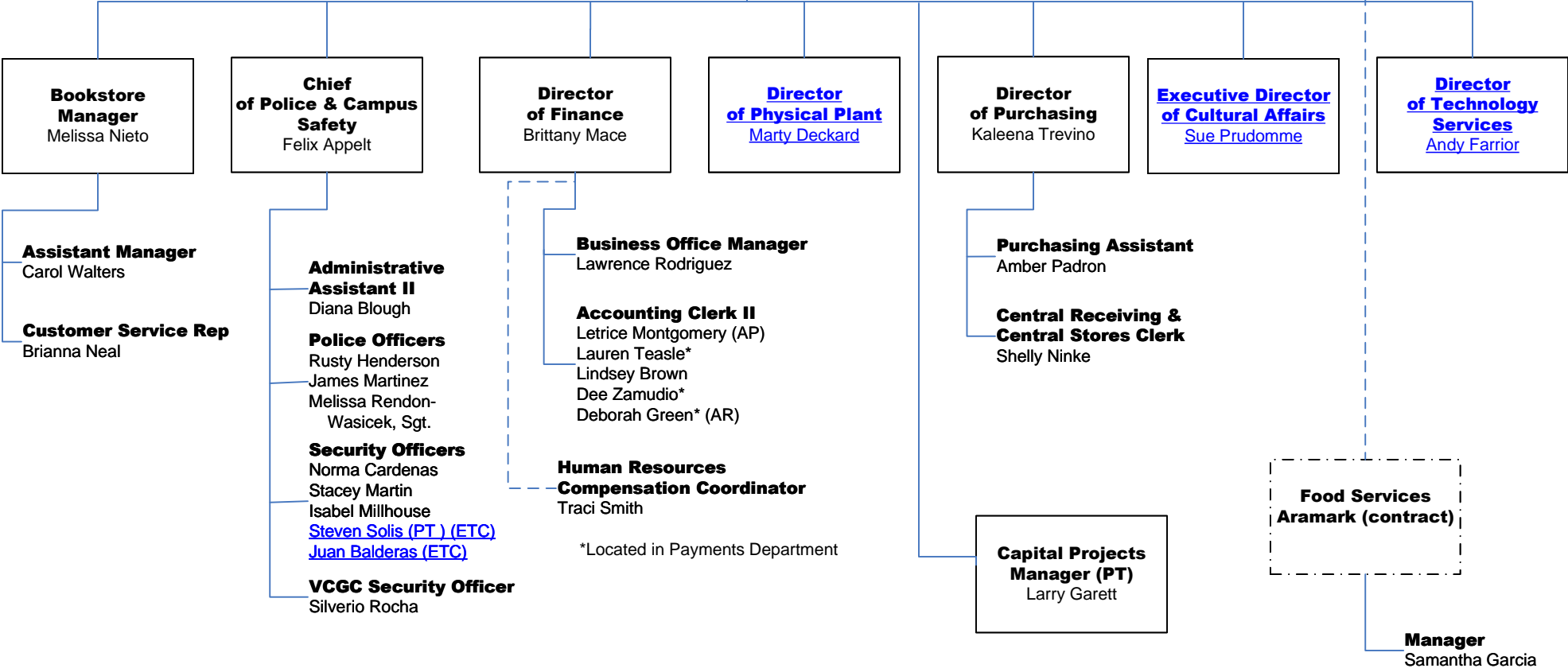

PHYSICAL PLANT

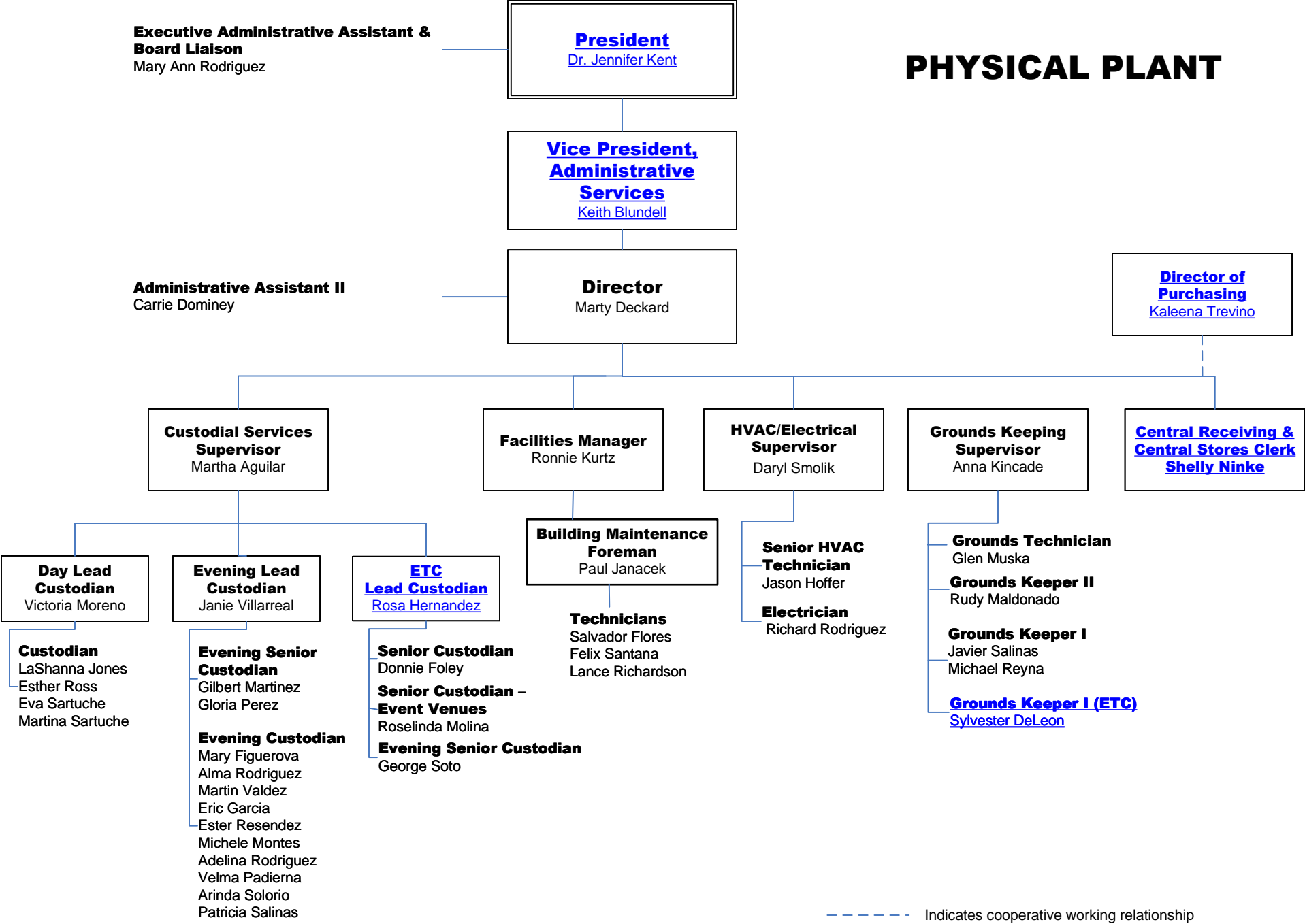

----- Indicates cooperative working relationship

CULTURAL AFFAIRS

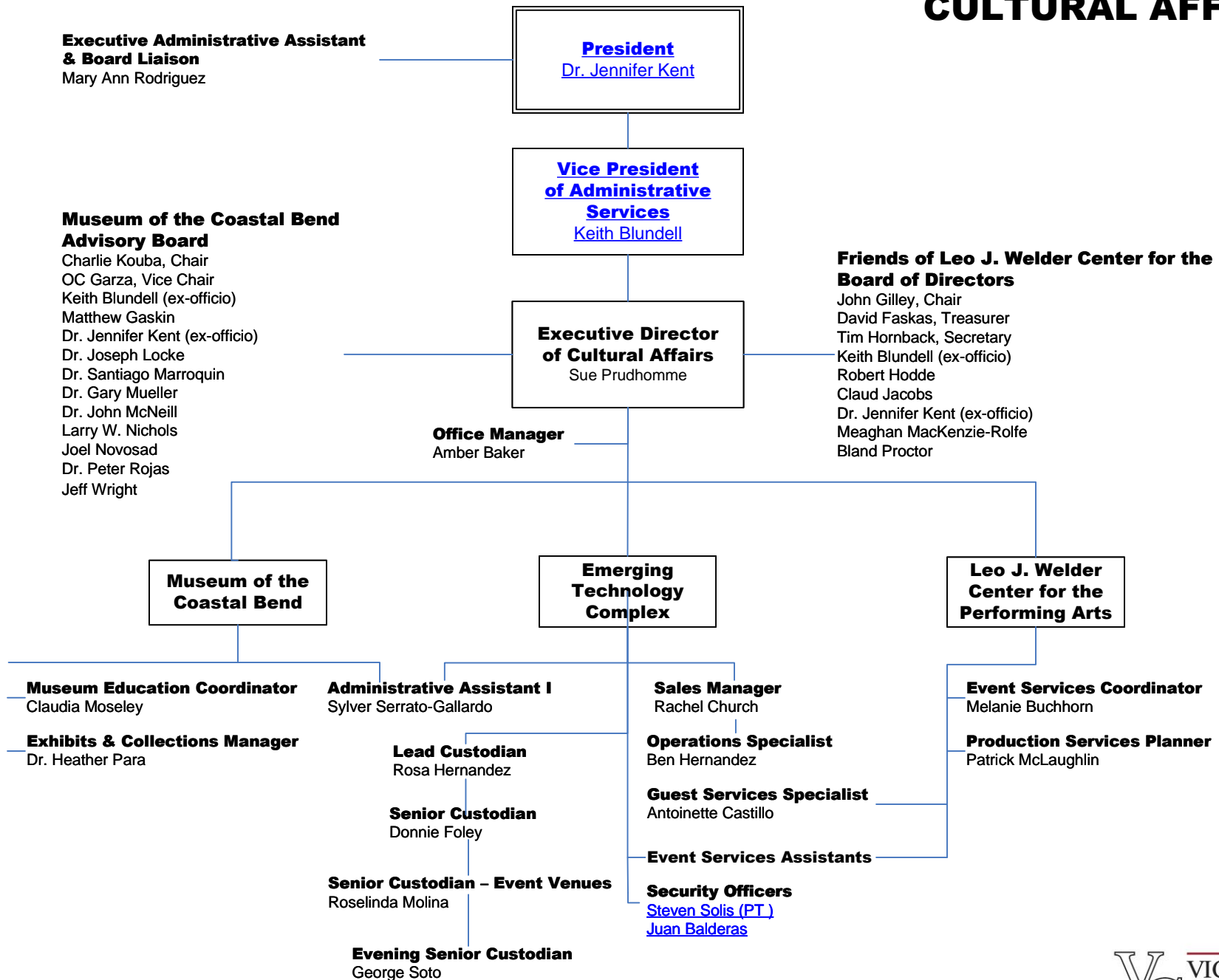

TECHNOLOGY SERVICES

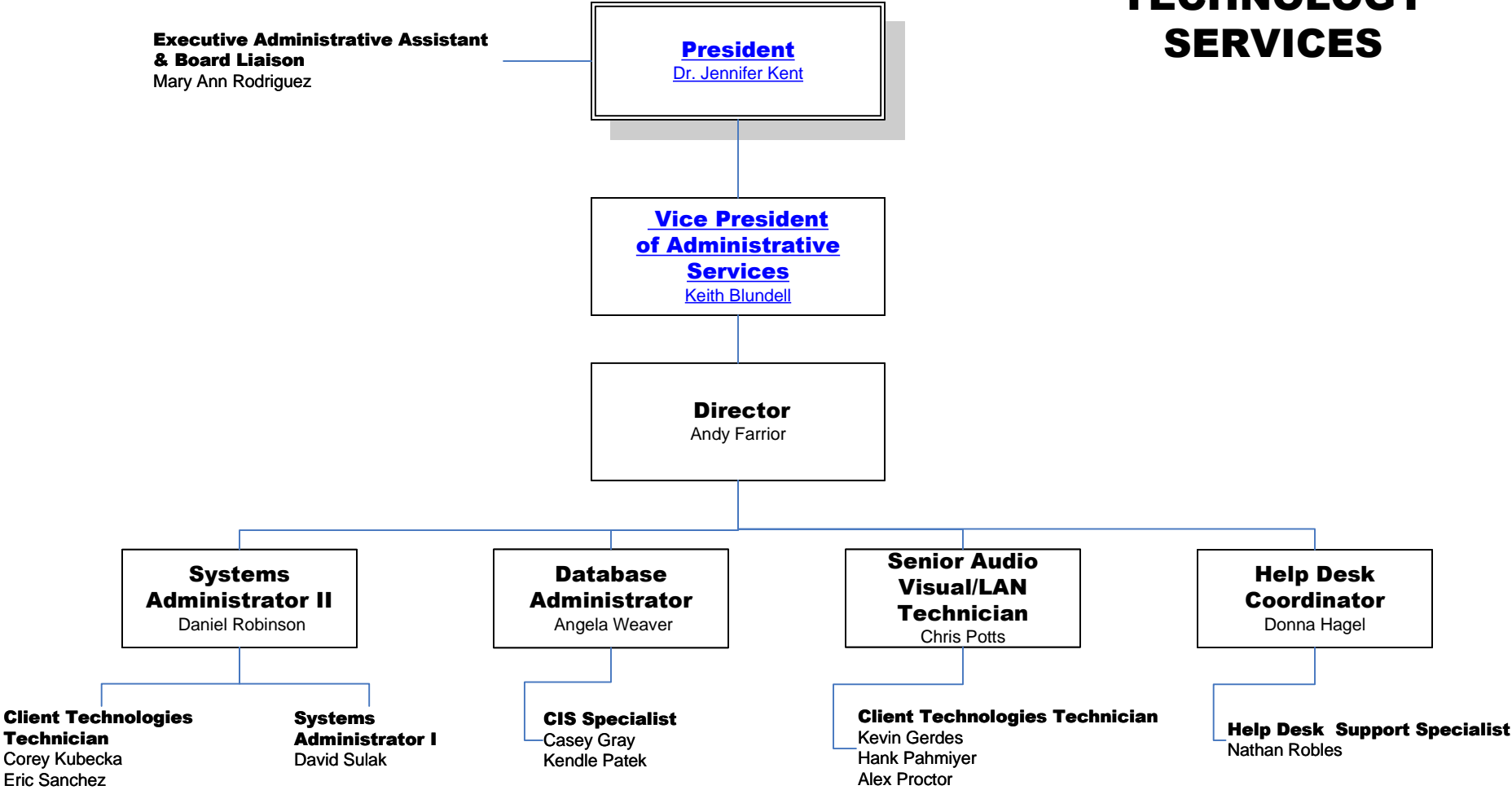

STUDENT SERVICES

Executive Administrative Assistant & Board Liaison
Mary Ann Rodriguez

President
[Dr. Jennifer Kent](#)

Executive Administrative Assistant
Francisca Zepeda

Vice President of Student Services
Dr. Marisa Pierce

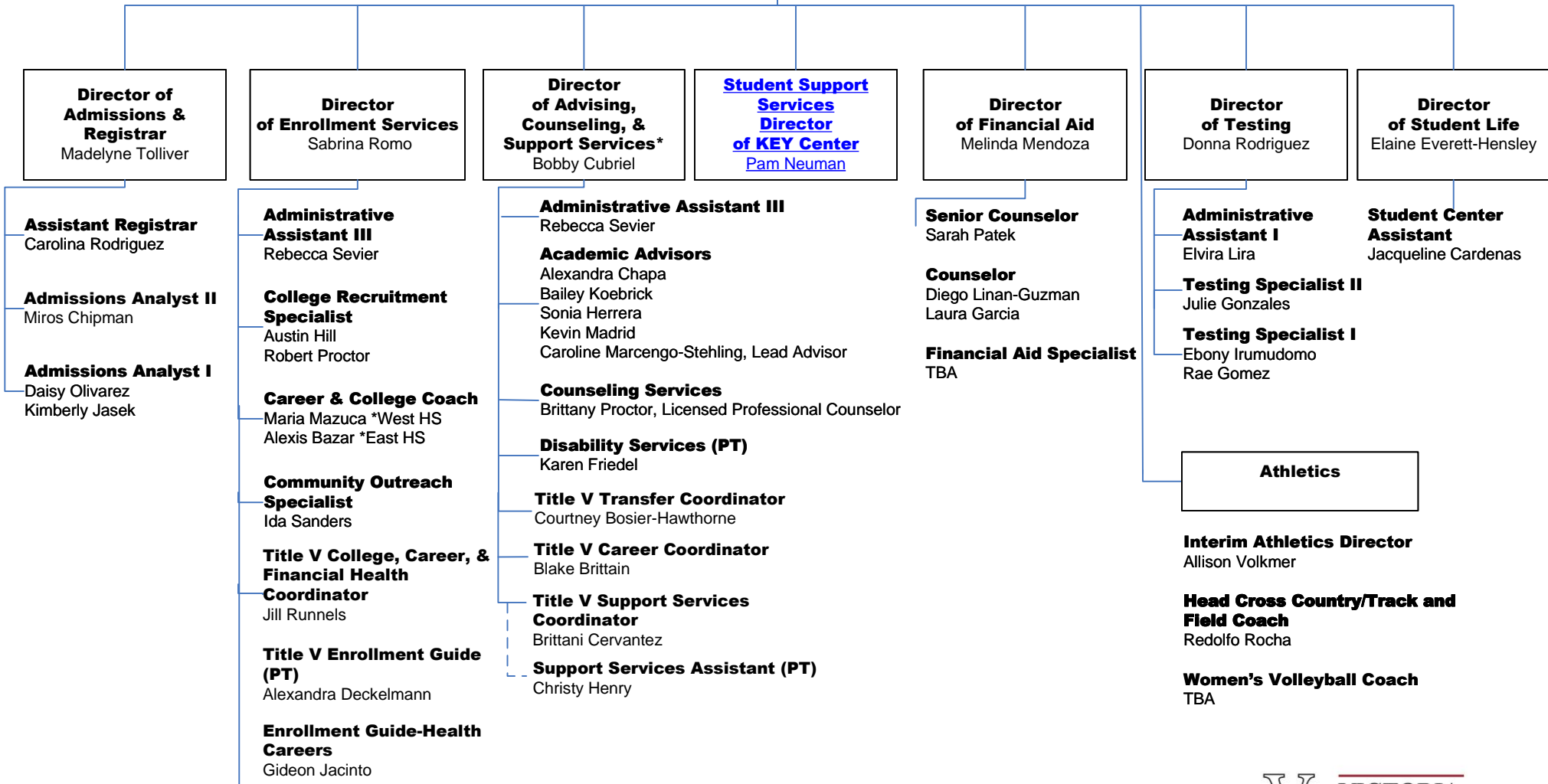

KEY Center

(Funded through the Department of Education)
(Sponsored by Victoria College)

**Executive Administrative Assistant
& Board Liaison**
Mary Ann Rodriguez

President
[Dr. Jennifer Kent](#)

Executive Administrative Assistant
Francisca Zepeda

**Vice President
of Student Services**
[Dr. Marisa Pierce](#)

Director
Pam Neuman

Retention Specialist/Counselor
Cherlyn Hodge

Advising & Coaching Specialist
Ariel Supak

Administrative Assistant II
Ana Hernandez

HUMAN RESOURCES

**Executive Administrative Assistant
& Board Liaison**
Mary Ann Rodriguez

President
[Dr. Jennifer Kent](#)

**Executive Director,
Human Resources**
Terri Kurtz

**Director
of Finance**
Brittany Mace

- Compensation Coordinator**
Traci Smith
- Recruitment & Benefits Coordinator**
Dava Allen
- Coordinator**
Ana Hernandez
- Administrative Assistant II (PT) Training & Development**
Janice Rehmert

ADVANCEMENT

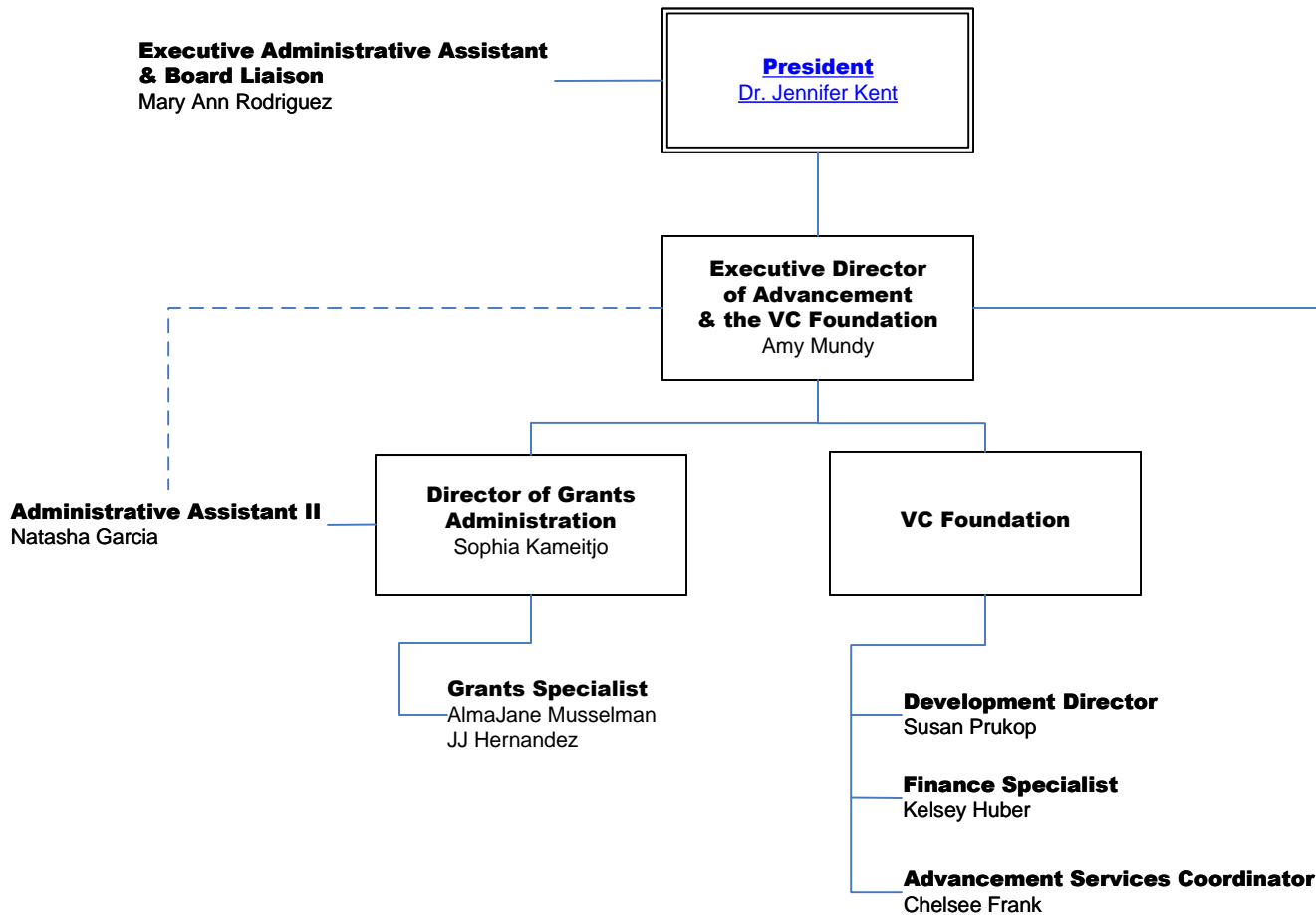

VC Foundation Board of Directors

- Mike Rivet, President
- Vee Strauss, Vice President
- Bill Gibbens, Secretary
- Gary Worsham, Treasurer
- Bruce Bauknight, MD
- Brian Billingsley
- Bill Blackwell
- Charla Borchers Leon
- Brian Ferguson
- Ben Galvan
- Penni Gietz
- Judge Beatriz Q. Gonzalez
- Luis A Guerra
- Steve Hipes
- Dr. Michael Hummel
- Kathy Hunt
- Clay Kolle
- Jackie Mikesh
- David Murphy
- Kyle Noack
- LuAnn O'Connor
- Darrell Rangnow
- Dr. Josie Rivera
- Peter Paul Rojas, MD
- Robert Royer
- Jake Srp
- Blaine Warzecha
- John Zacek

TITLE V

**Executive Administrative Assistant
& Board Liaison**
Mary Ann Rodriguez

President
[Dr. Jennifer Kent](#)

**Executive Vice President-
Chief Academic Officer**
[Cindy Buchholz](#)

Title V Project Director
Babette Lowe

**Vice President
of Student Services**
[Dr. Marisa Pierce](#)

Title V Evaluator
[Matt Wiley](#)

**Dean of Arts, Humanities,
& Social Sciences**
[Jacob Flores](#)

Title V Activity III Director
[Babette Lowe](#)

Title V Activity I Director
[Sabrina Romo](#)

Title V Activity II Director
[Bobby Cubriel](#)

Title V Activity IV Director
[Lisa Elsik](#)

**Title V Grant Funded
Success Coach**
[Monica Trevino](#)

Title V Grant Funded
Tutors

**Title V Grant Funded
Success Coaches**

**Title V Grand Funded
College, Career, & Financial
Health Coordinator**
[Jill Runnels](#)

**Title V Enrollment Guide
(PT)**
[Brittany Wagner](#)

**Title V Grant Funded
CCC Transfer Services Coordinator**
[Courtney Bosier-Hawthorne](#)

**Title V Grant Funded
CCC Career Services Coordinator**
[Blake Brittain](#)

**Title V Grant Funded
Support Services Coordinator**
[Brittani Cervantez](#)

MARKETING & COMMUNICATIONS

