

# ADMINISTRATION

**Board of Trustees**  
V. Bland Proctor, Chair  
Luis A. Guerra, Vice Chair  
John E. Zacek, Secretary  
Dr. Daniel A. Cano  
Catherine R. McHaney  
Dr. Josie Rivera  
Ronald B. Walker

**President**  
Dr. Jennifer Kent

**Executive Administrative Assistant  
& Board Liaison**  
Mary Ann Rodriguez

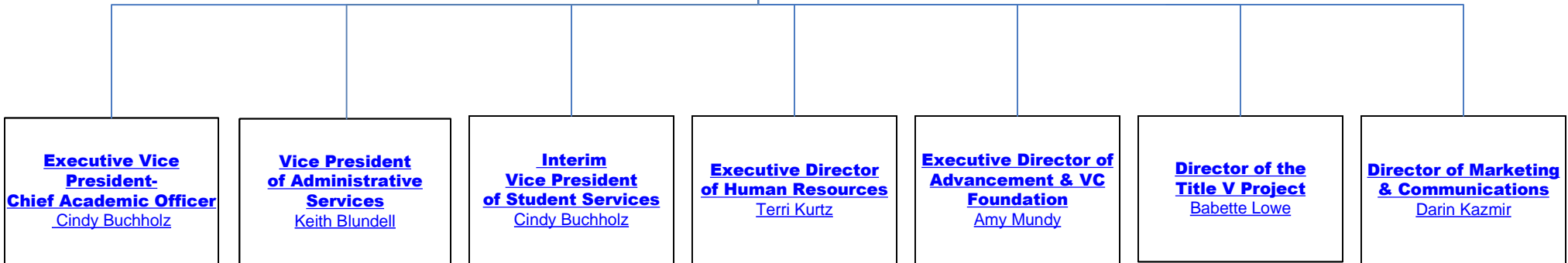

# INSTRUCTION

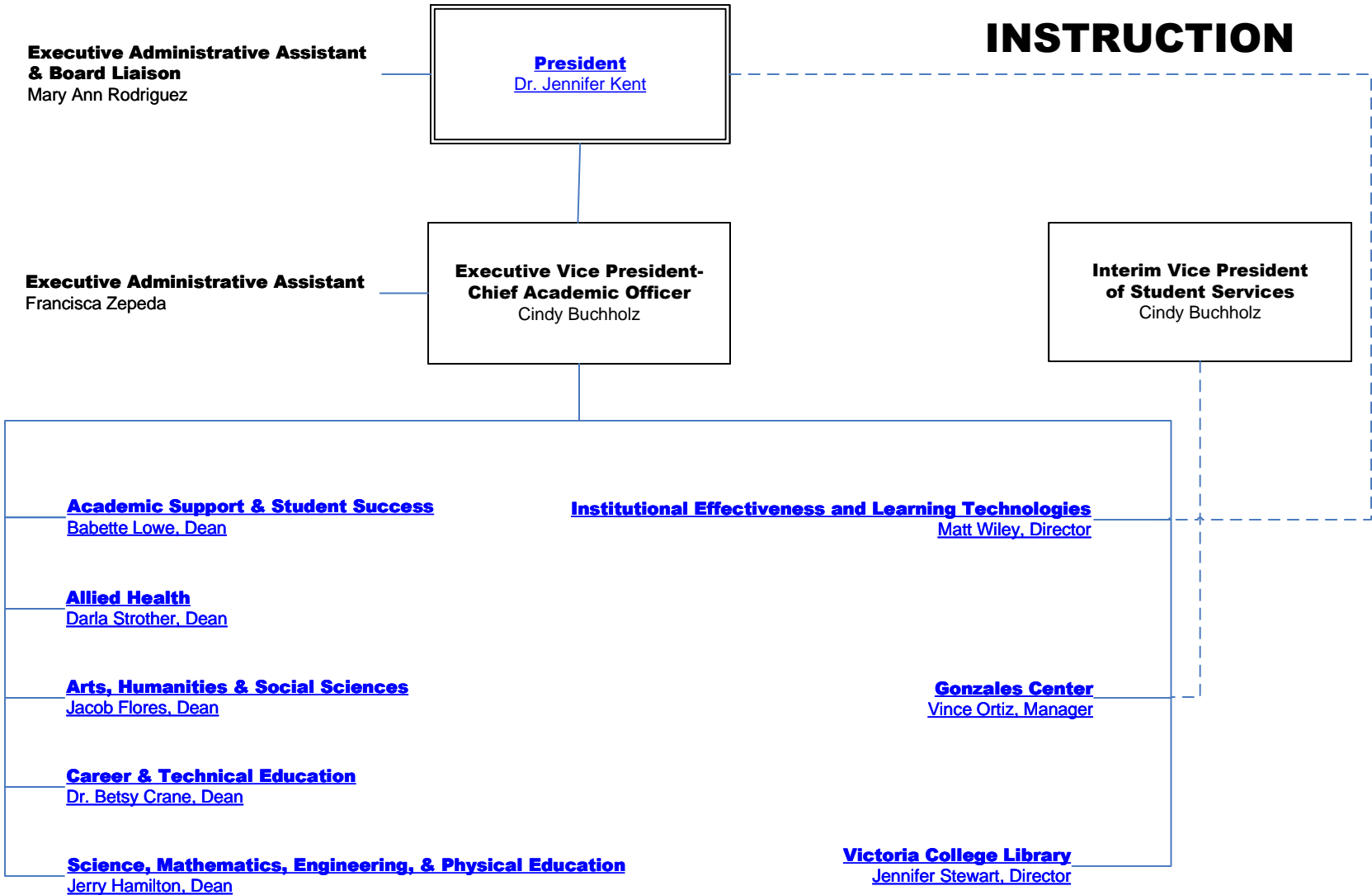

----- Indicates cooperative reporting relationship

# DIVISION OF ACADEMIC SUPPORT & STUDENT SUCCESS

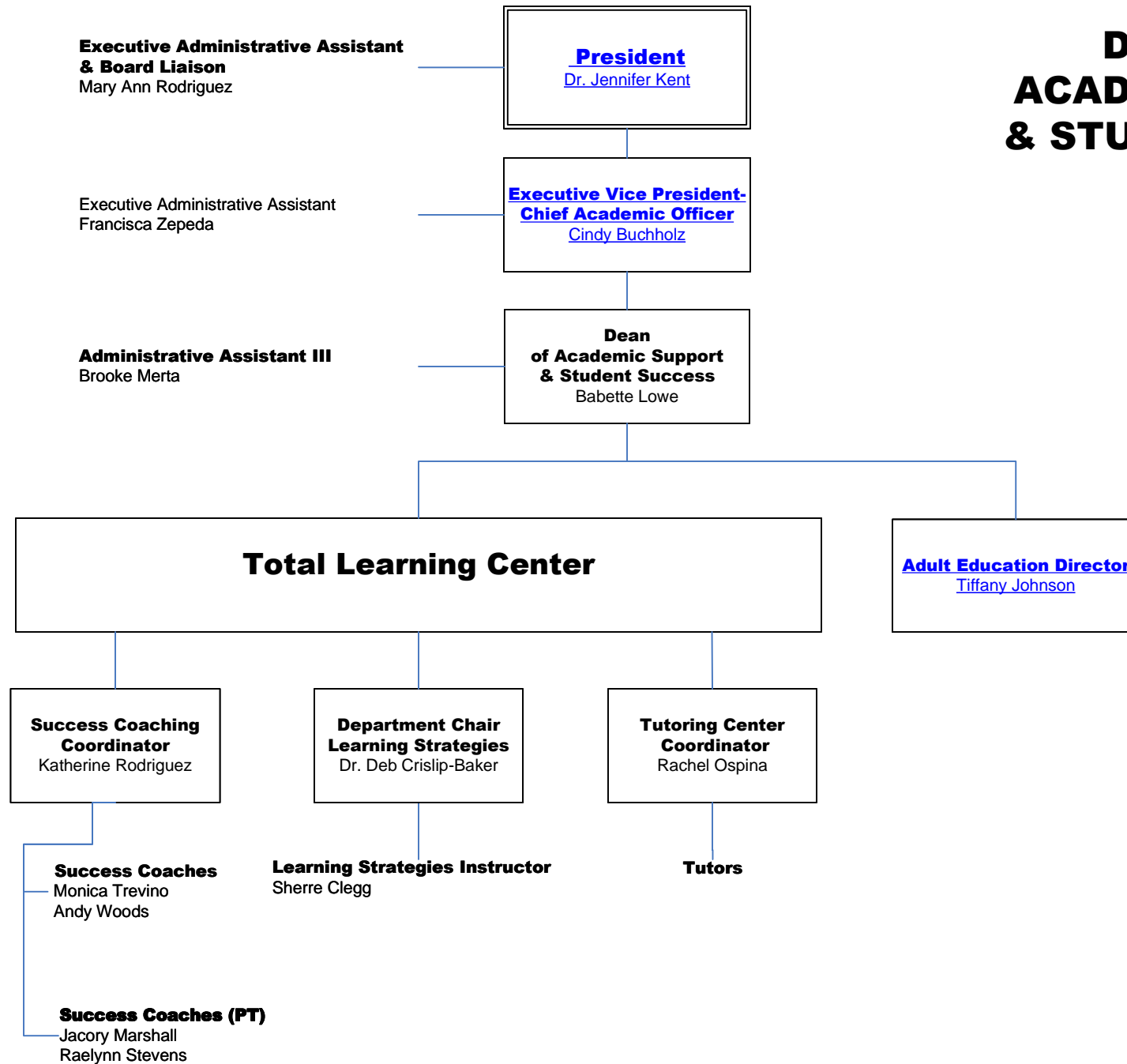

# DIVISION OF ACADEMIC FOUNDATIONS

**Executive Administrative Assistant & Board Liaison**  
Mary Ann Rodriguez

**President**  
Dr. Jennifer Kent

**Executive Administrative Assistant**  
Francisca Zepeda

**Executive Vice President-  
Chief Academic Officer**  
Cindy Buchholz

**Administrative Assistant III**  
Brooke Merta

**Dean  
of Academic Support &  
Student Success**  
Babette Lowe

**AEL Program Manager**  
Monica Migl

**AEL Director**  
Tiffany Johnson

**AEL Program Specialist/Data Entry III**  
Lisa Edwards

**AEL Data Entry I**  
Erika Soderholtz

**Adult Education and Literacy  
Including: ESL, ABE, ASE, SAIL**

**Enrollment Clerk**  
Cheryl Zapalac

**Intake Aide**  
Jason Garcia

**Part-Time AEL Test Proctors**  
Dana Gaskin  
Edna Salinas

**AEL Navigator Aide**  
Paula Antwine

**AEL Career Navigator**  
Nadine Henschen  
Marisella Banda

**Instructional Coach/PD Coordinator**

**Part-Time AEL Instructors**  
PT AEL Instructors

**DL Coordinator (PT)**  
Rachel Ospina

**DL Part-Time Instructors**

Indicates direct reporting relationship



# DIVISION OF ALLIED HEALTH

**Executive Administrative Assistant & Board Liaison**  
Mary Ann Rodriguez

**President**  
[Dr. Jennifer Kent](#)

**Executive Administrative Assistant**  
Francisca Zepeda

**Executive Vice President-  
Chief Academic Officer**  
[Cindy Buchholz](#)

**Administrative Assistant III**  
Vanessa Pena

**Dean**  
Darla Strother

**Associate Degree Nursing Program Chair**  
Irma Moreno

**Vocational Nursing Program Chair**  
Rebekah Patterson

**Nursing Simulation & Laboratory Coordinator**  
Monica Hamilton

**Physical Therapist Assistant Program Chair**  
Dr. Tammy Mikulik

**Respiratory Care Program Chair**  
Cecilia Oldmixon

**Administrative Assistant II**  
Veronica Ortiz

**Vocational Nursing Gonzales**  
Sherie Berkovsky  
Kevin Livingston  
Cindy Finch, Admin. Asst. III

**Nursing Simulation Specialist**  
Bonnie Warren

**Administrative Assistant II**  
Jennifer Hinojosa

**Administrative Assistant II**  
Tracy Edwards

**Associate Degree Nursing**  
Devoni Borgohain  
Alison Hewig  
Tracy Chomitzky  
Juan Mata  
Kim McClure  
Debbie Pena  
Kristi Pfeil  
Lesley Poole  
Jo Anne Settles  
Sharon Stevens  
Susan Sullivan  
Michelle Ulbrich  
Nadine Van Beveren

**Vocational Nursing Hallettsville**  
Deedra Lahodny  
Patricia Ramirez, Admin. Asst. II (PT)  
Tracy Steele

**Allied Health Continuing Education**  
Shari Gould, Director

**Academic Clinical Coordinator of Education (ACC)**  
Marisol Artiga

**Clinical Coordinator**  
JJ Valdez

**Clinical ADN Instructor**  
Rachael Hauboldt  
Stephanie Olivarez

**Vocational Nursing Victoria**  
Katrina Heinold  
Amanda Langley  
Shelby Pesek  
Jennifer Hinojosa, Admin. Asst. II

**Administrative Assistant II**  
Monica Rubio

**Texas AHEC East-Victoria Project Director**  
Terry Willemin

**Program Coordinator/Instructor**  
Sharon Carmona

**EMS CE Coordinator/Instructor**  
Ricky DeLaGarza

**Administrative Assistant II (PT)**  
Gabrielle Wickliffe

**Allied Health CE Adjuncts**

# DIVISION OF ARTS, HUMANITIES, & SOCIAL SCIENCES

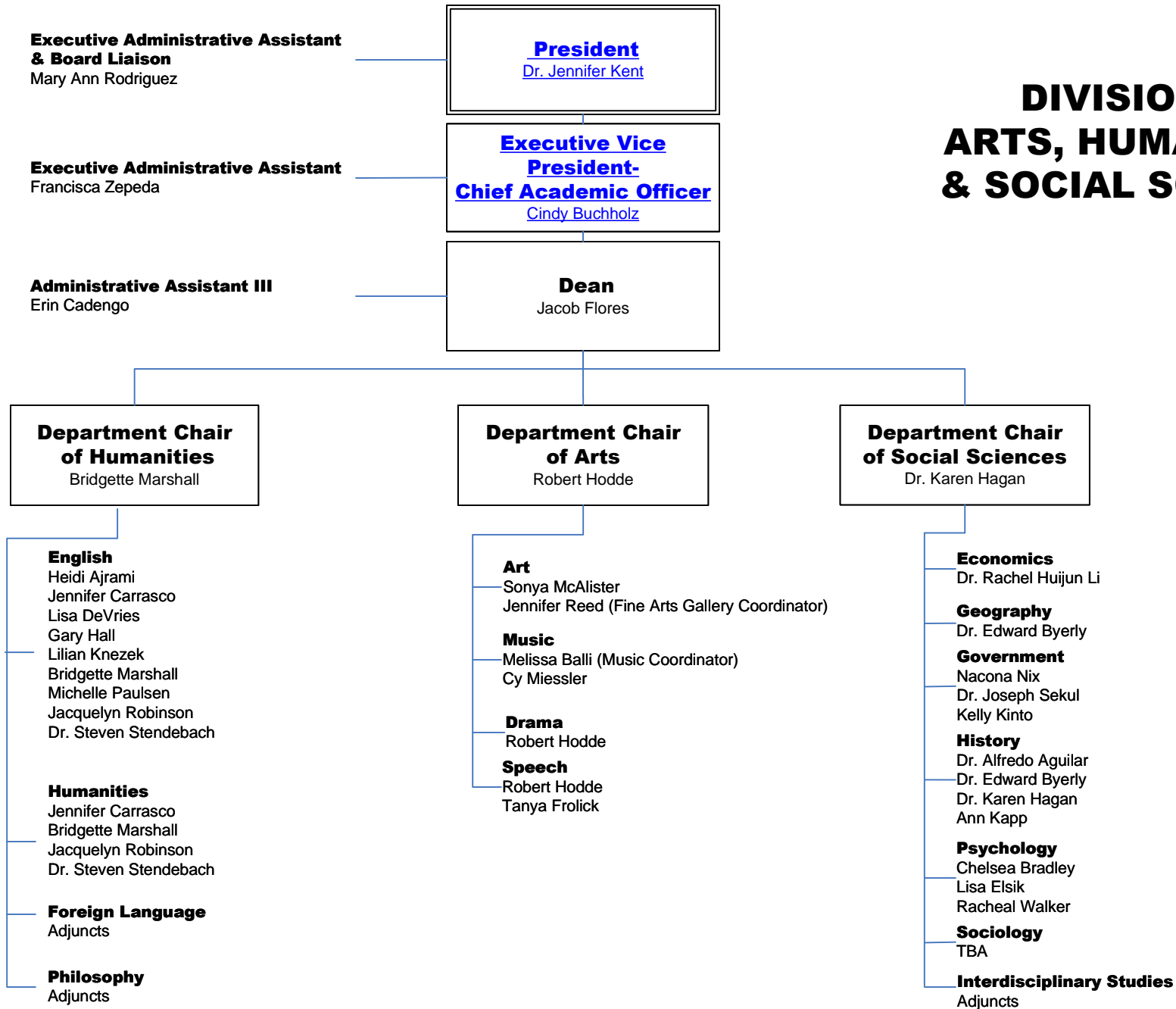

# DIVISION OF CAREER & TECHNICAL EDUCATION

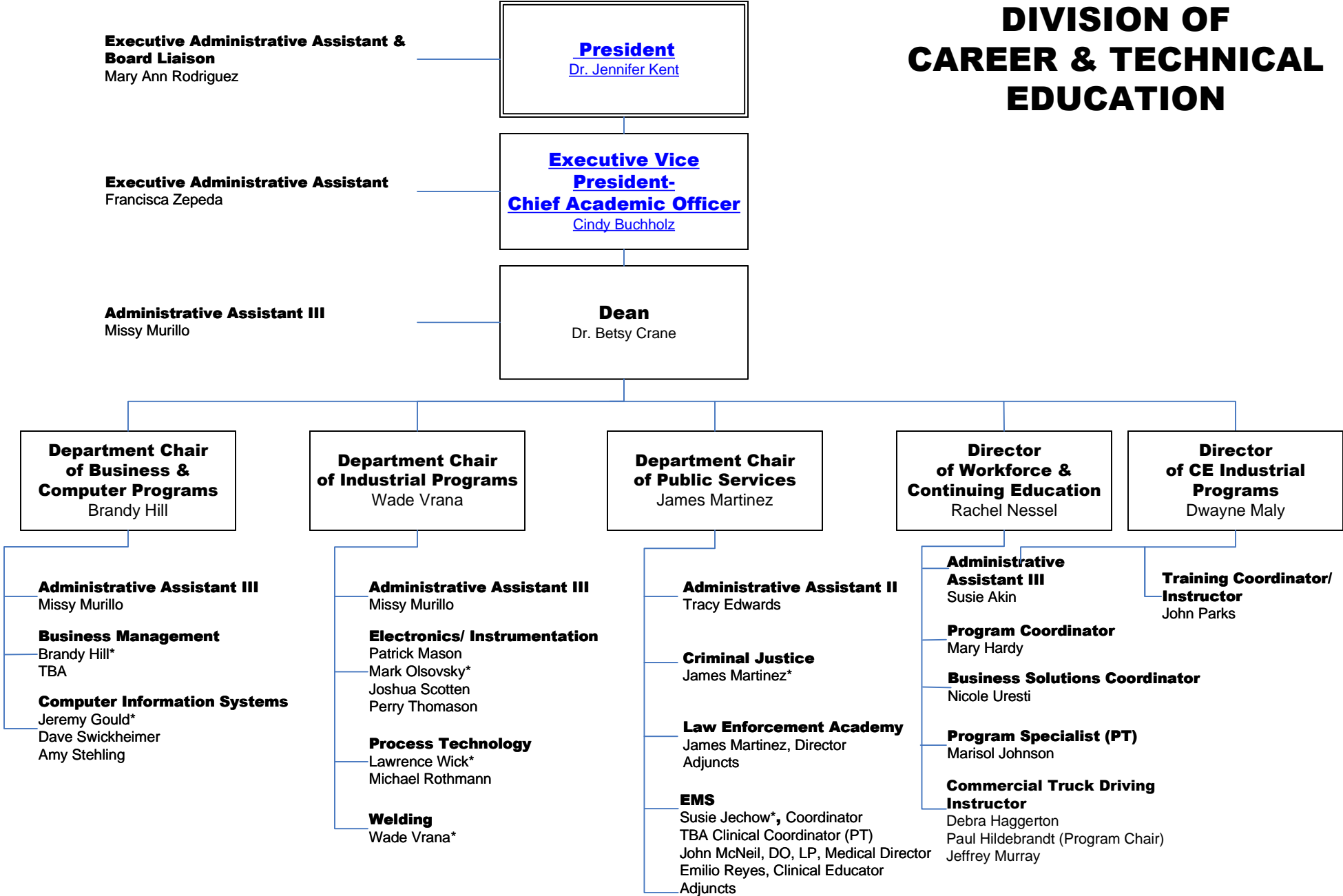

\*Curriculum Coordinator

# DIVISION OF SCIENCE, MATHEMATICS, ENGINEERING, & PHYSICAL EDUCATION

**Executive Administrative Assistant  
& Board Liaison**  
Mary Ann Rodriguez

**President**  
Dr. Jennifer Kent

**Executive Administrative Assistant**  
Francisca Zepeda

**Executive Vice  
President-  
Chief Academic Officer**  
Cindy Buchholz

**Administrative Assistant III**  
Alisha Stearman

**Dean**  
Jerry Hamilton

**Department Chair  
of Mathematics &  
Engineering**  
Melanie Yosko

**Department Chair  
of Physical  
Education**  
Emily Mason

**Department Chair  
of Science**  
Matthew Weiler

**Mathematics**  
Susan Foester  
Brian Hutcheson  
Bradley Johnson  
Alyssa Malone  
Shai Neumann  
Dr. Deborah Pedraza  
Rachel Winkenwerder  
Melanie Yosko  
TBA

**Engineering**  
Dr. Deborah Pedraza

**Kinesiology**  
TBA

**Biology**  
Peter DeVries  
Dr. Janelle Espinoza  
Dr. Charles Gyamera-Acheampong  
Dr. Sharon Hyak  
Dr. Margaret Janowski-Bell  
Corey Sturm  
Dr. Jeffrey Williams

**Chemistry**  
Michael Croisant

**Physics**  
Calvin Hill

**Geology**  
Matthew Weiler



# VICTORIA COLLEGE GONZALES CENTER

Indicates cooperative working relationship

**Executive Administrative Assistant  
& Board Liaison**  
Mary Ann Rodriguez

**President**  
Dr. Jennifer Kent

**Executive Administrative Assistant**  
Francisca Zepeda

**Executive Vice President-  
Chief Academic Officer**  
Cindy Buchholz

**Interim Vice President  
of Student Services**  
Cindy Buchholz

**Manager**  
Vince Ortiz

**Building Maintenance  
Supervisor**  
TBA

**Custodial Services  
Supervisor**  
Martha Aguilar

**Chief  
of Police and  
Campus Safety**  
Felix Appelt

- Assistant Manager**  
Melissa Robinson
- Administrative Assistant III**  
Cindy Finch
- Administrative Assistant I (PT)**  
Cindy Leazer
- Academic & Financial Aid Counselor**  
Jaime Nobles
- Maintenance (PT)**  
Hilario Camarillo
- Custodian**  
Roscoe Stephens
- Security Officer (PT)**  
Silverio Rocha
- Testing Specialist I**  
Leigh Ann Pirkle

# INSTITUTIONAL EFFECTIVENESS AND LEARNING TECHNOLOGIES

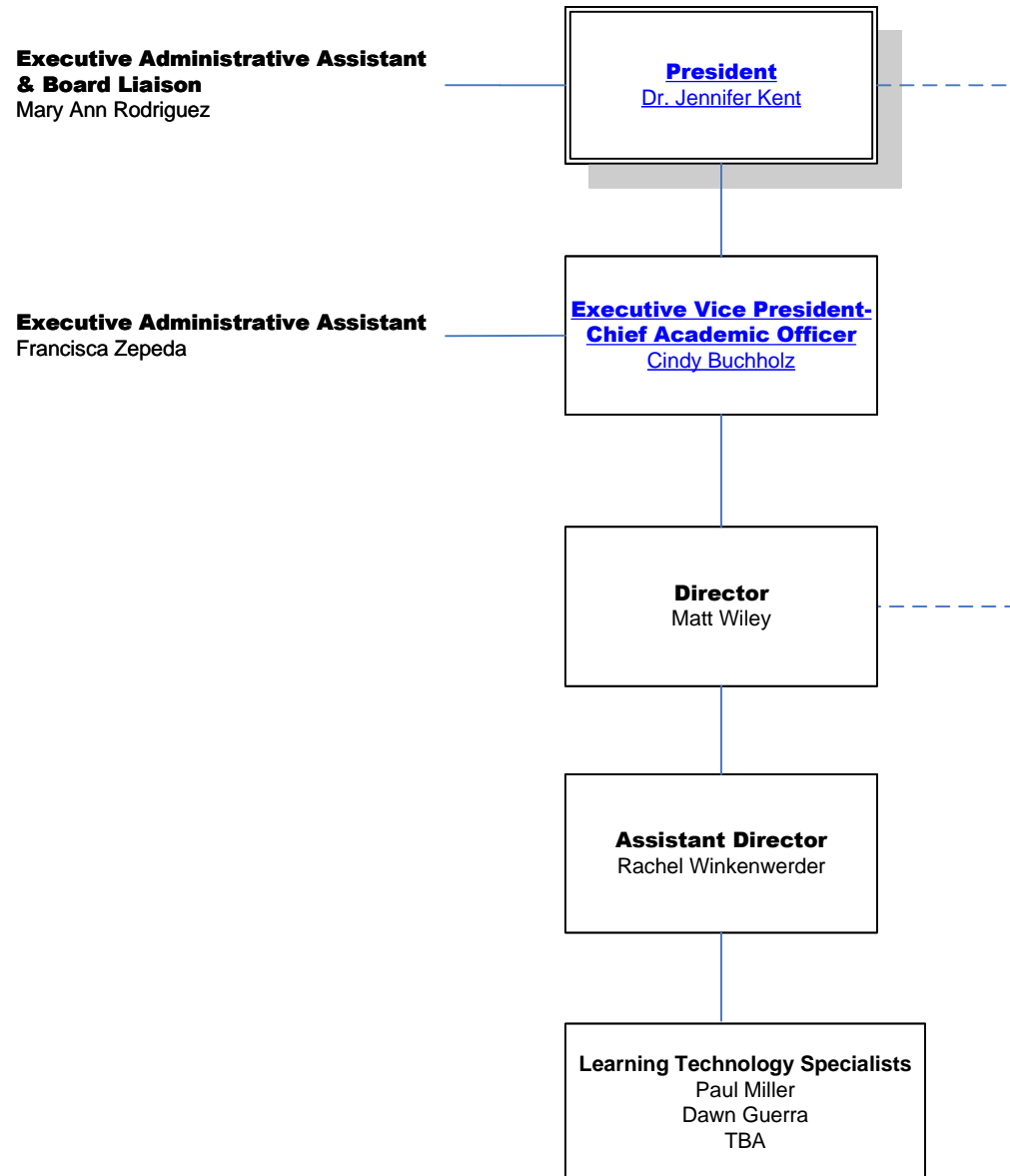

# VICTORIA COLLEGE LIBRARY

**Executive Administrative Assistant  
& Board Liaison**  
Mary Ann Rodriguez

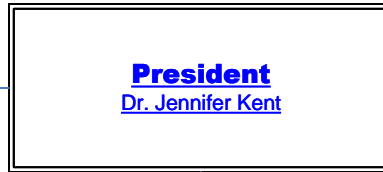

**Executive Administrative Assistant**  
Francisca Zepeda

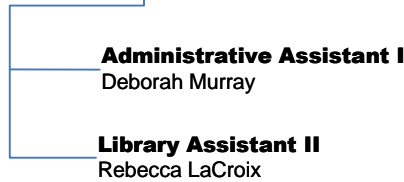
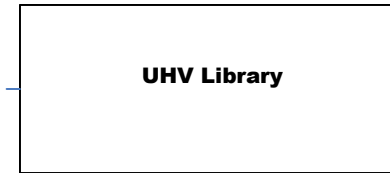
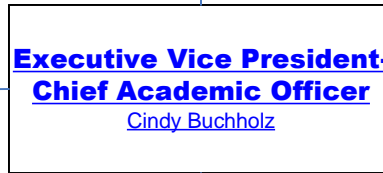

-----Indicates cooperative working relationship

# ADMINISTRATIVE SERVICES

**Executive Administrative Assistant & Board Liaison**  
Mary Ann Rodriguez

**President**  
[Dr. Jennifer Kent](#)

**Vice President, Administrative Services**  
Keith Blundell

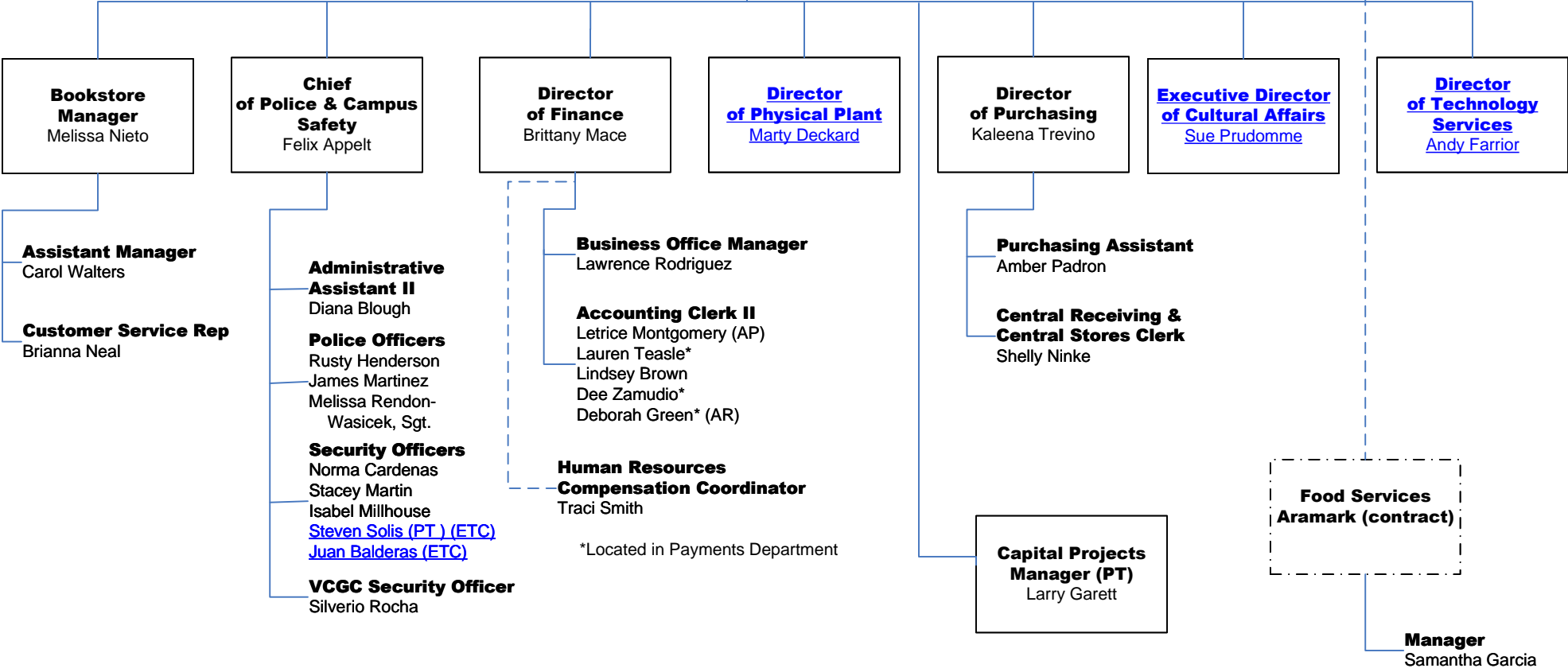

# PHYSICAL PLANT

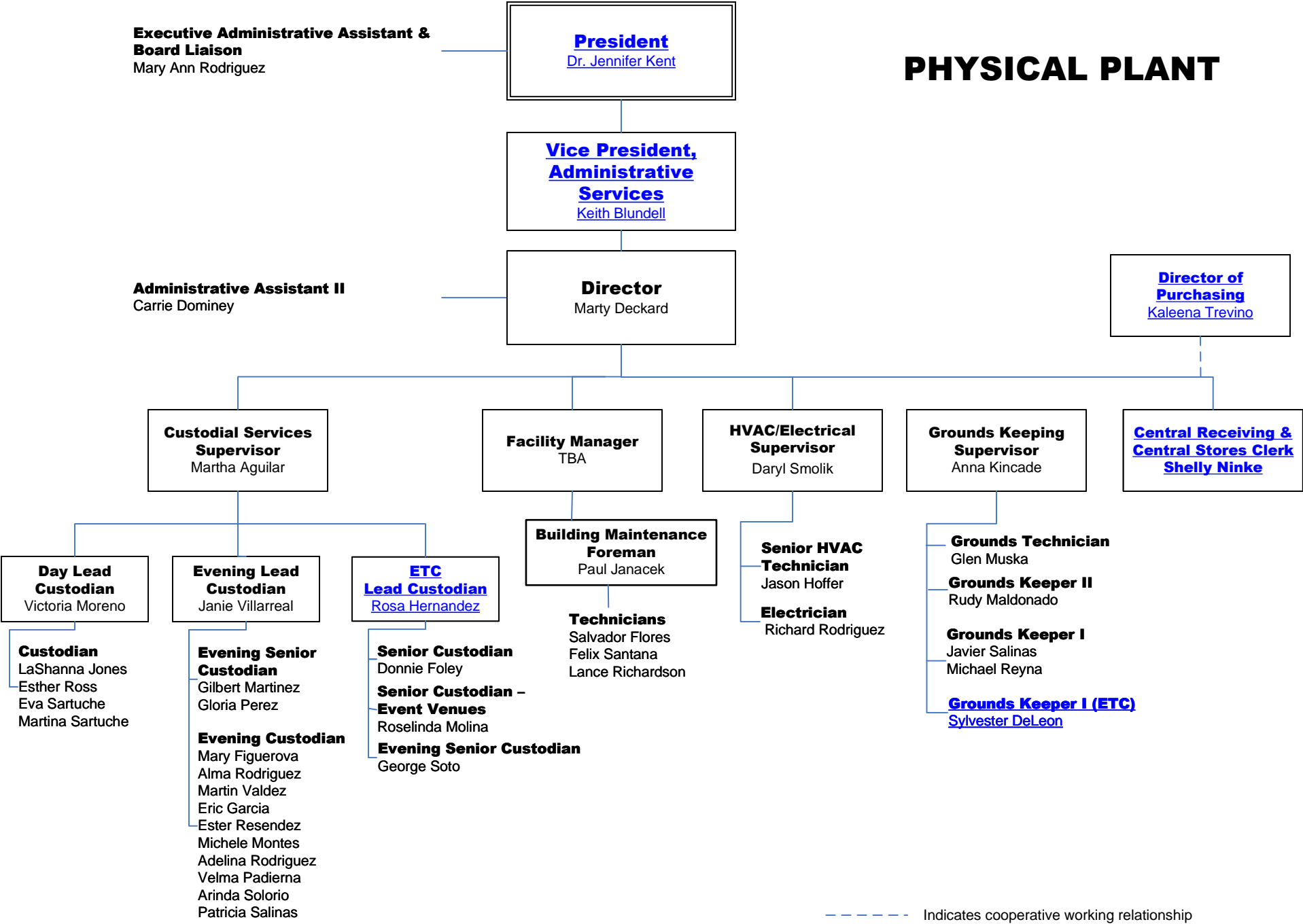

----- Indicates cooperative working relationship

# CULTURAL AFFAIRS

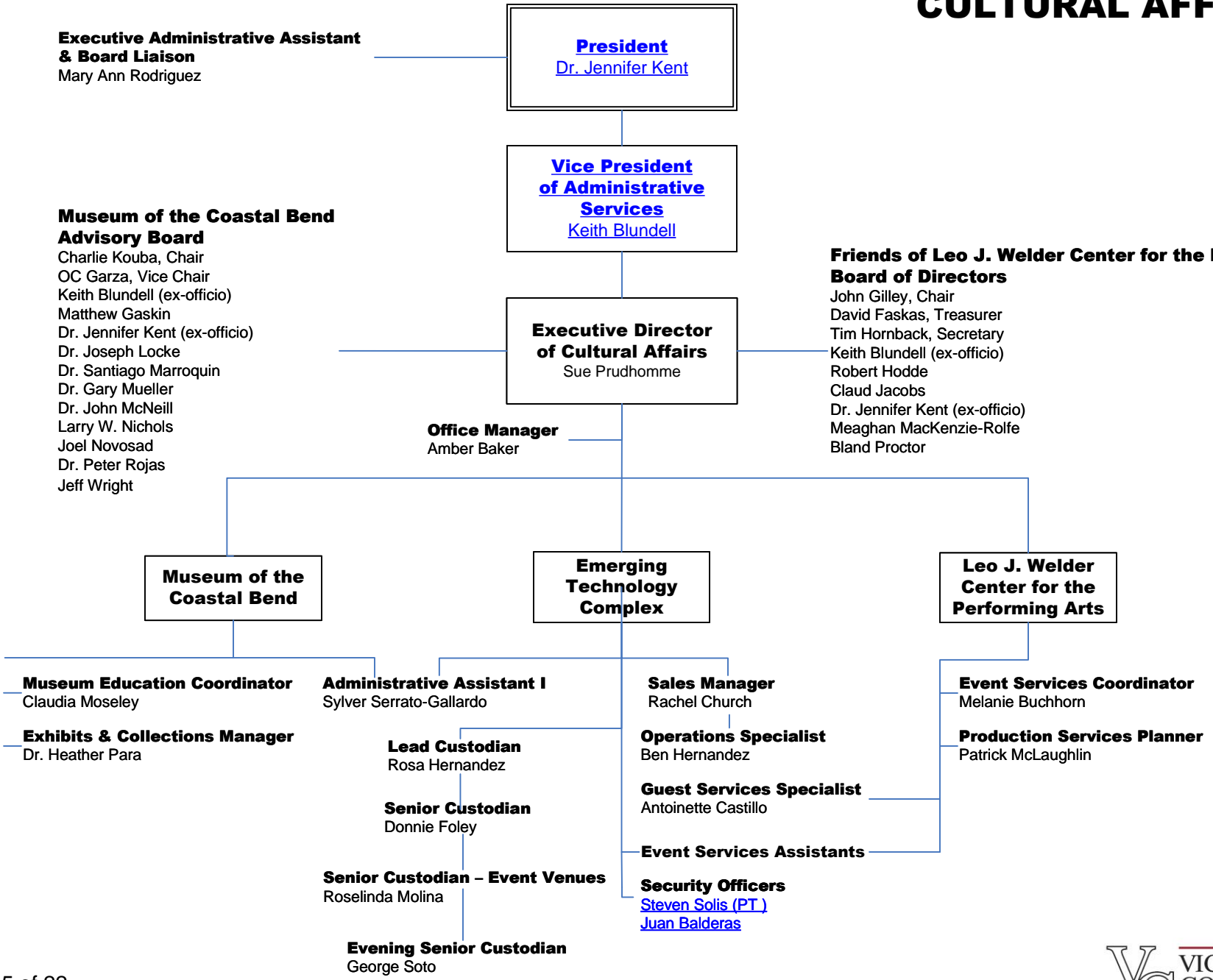

# TECHNOLOGY SERVICES

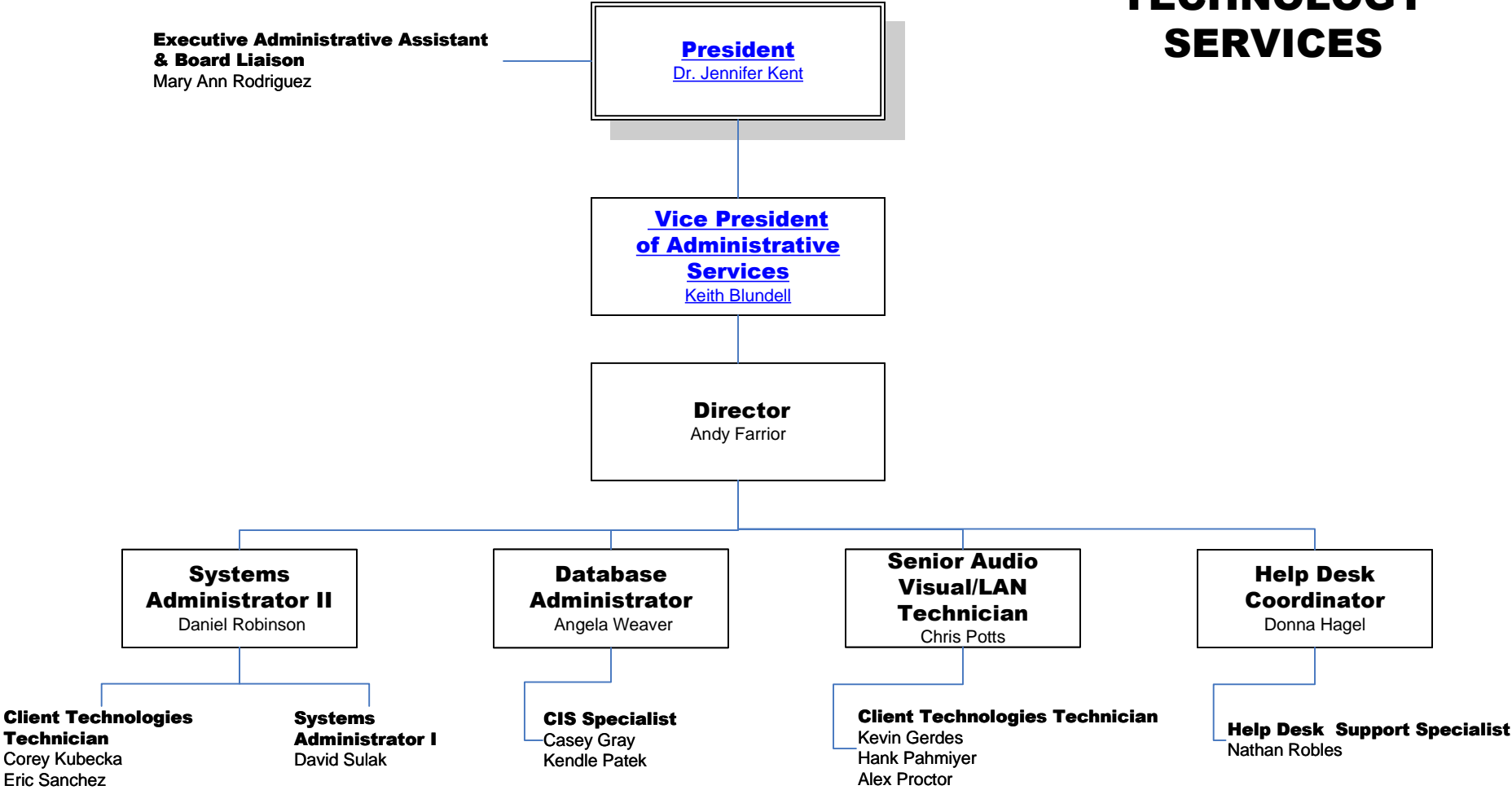

# STUDENT SERVICES

**Executive Administrative Assistant & Board Liaison**  
Mary Ann Rodriguez

**President**  
[Dr. Jennifer Kent](#)

**Executive Administrative Assistant**  
Francisca Zepeda

**Interim Vice President of Student Services**  
Cindy Buchholz

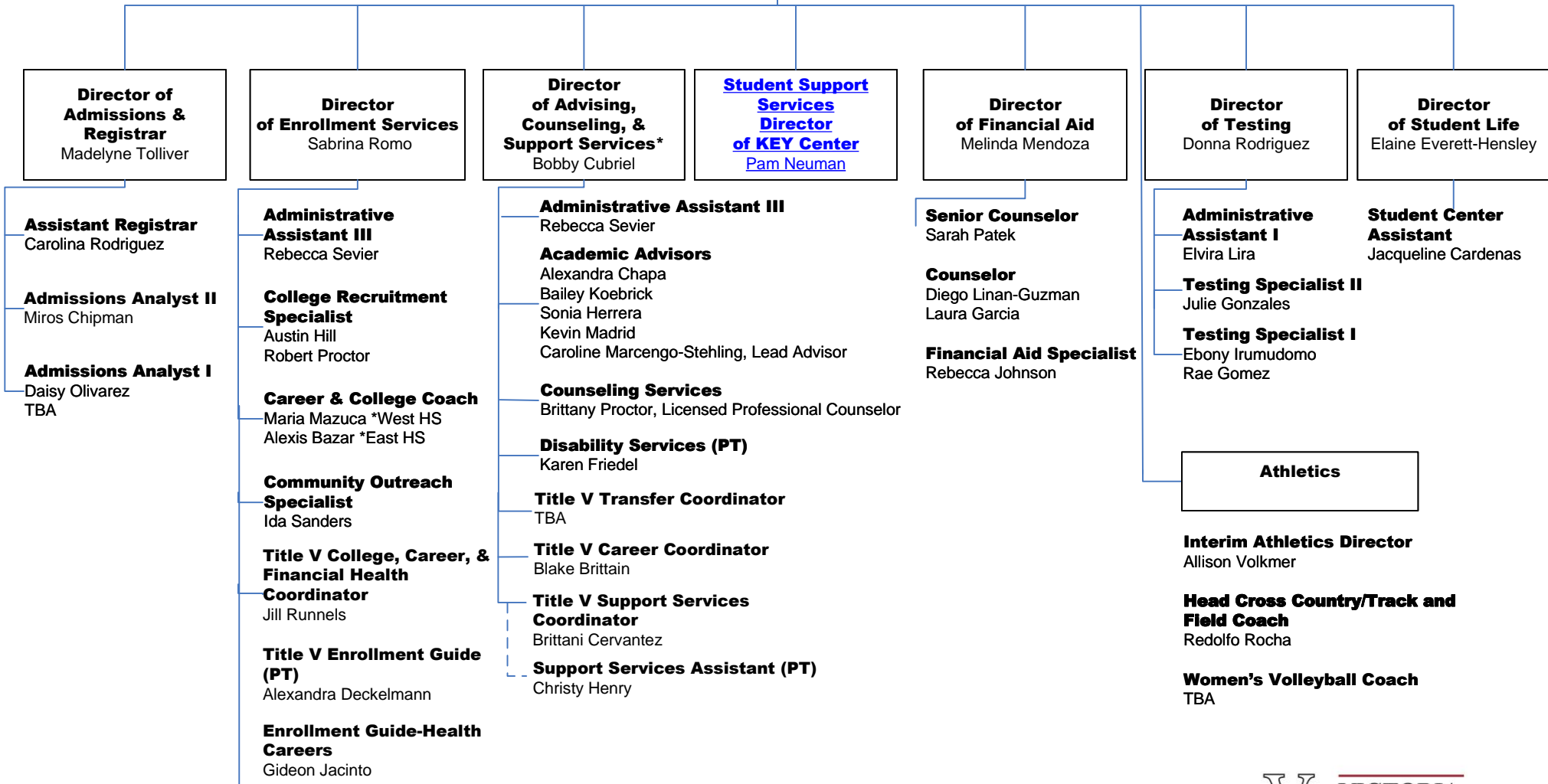



# KEY Center

(Funded through the Department of Education)  
(Sponsored by Victoria College)

**Executive Administrative Assistant  
& Board Liaison**  
Mary Ann Rodriguez

**President**  
[Dr. Jennifer Kent](#)

**Executive Administrative Assistant**  
Francisca Zepeda

**Interim Vice President  
of Student Services**  
[Cindy Buchholz](#)

**Director**  
Pam Neuman

- Retention Specialist/Counselor**  
Cherlyn Hodge
- Advising & Coaching Specialist**  
Ariel Supak
- Administrative Assistant II**  
Ana Hernandez

# HUMAN RESOURCES

**Executive Administrative Assistant  
& Board Liaison**  
Mary Ann Rodriguez

**President**  
[Dr. Jennifer Kent](#)

**Executive Director,  
Human Resources**  
Terri Kurtz

**Director  
of Finance**  
Brittany Mace

- Compensation Coordinator**  
Traci Smith
- Recruitment & Benefits Coordinator**  
Dava Allen
- Coordinator**  
Ana Hernandez
- Administrative Assistant II (PT) Training & Development**  
Janice Rehmert

# ADVANCEMENT

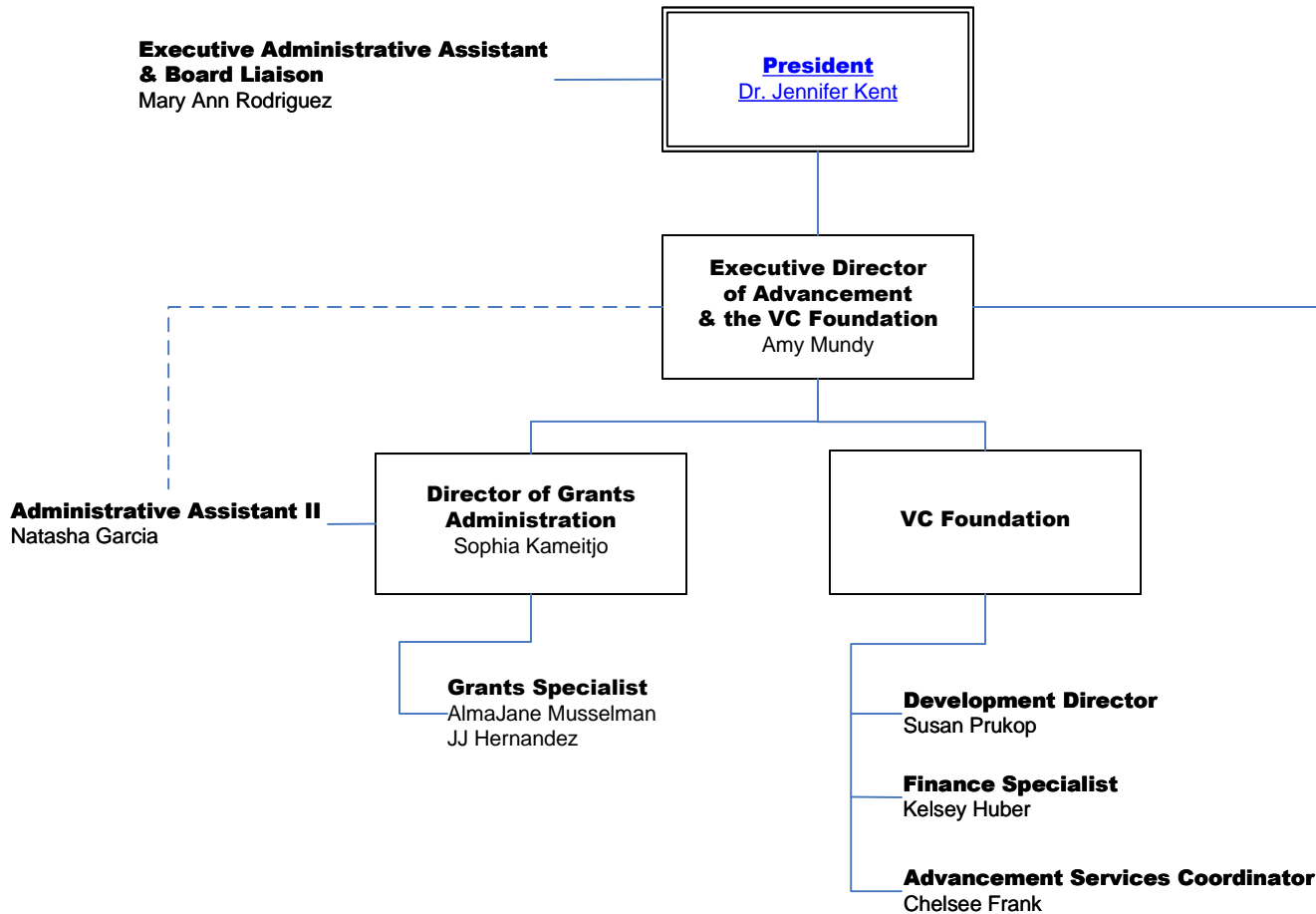

## VC Foundation Board of Directors

- Mike Rivet, President
- Vee Strauss, Vice President
- Bill Gibbens, Secretary
- Gary Worsham, Treasurer
- Bruce Bauknight, MD
- Brian Billingsley
- Bill Blackwell
- Charla Borchers Leon
- Brian Ferguson
- Ben Galvan
- Penni Gietz
- Judge Beatriz Q. Gonzalez
- Luis A Guerra
- Steve Hipes
- Dr. Michael Hummel
- Kathy Hunt
- Clay Kolle
- Jackie Mikesh
- David Murphy
- Kyle Noack
- LuAnn O'Connor
- Darrell Rangnow
- Dr. Josie Rivera
- Peter Paul Rojas, MD
- Robert Royer
- Jake Srp
- Blaine Warzecha
- John Zacek

# TITLE V

**Executive Administrative Assistant  
& Board Liaison**  
Mary Ann Rodriguez

**President**  
Dr. Jennifer Kent

**Executive Vice President-  
Chief Academic Officer**  
Cindy Buchholz

**Title V Project Director**  
Babette Lowe

**Interim Vice President  
of Student Services**  
Cindy Buchholz

**Title V Evaluator**  
Matt Wiley

**Dean of Arts, Humanities,  
& Social Sciences**  
Jacob Flores

**Title V Activity III Director**  
Babette Lowe

**Title V Activity I Director**  
Sabrina Romo

**Title V Activity II Director**  
Bobby Cubriel

**Title V Activity IV Director**  
Lisa Elsik

**Title V Grant Funded  
Success Coach**  
Monica Trevino

**Title V Grant Funded  
Tutors**

**Title V Grant Funded  
Success Coaches**

**Title V Grand Funded  
College, Career, & Financial  
Health Coordinator**  
Jill Runnels

**Title V Enrollment Guide  
(PT)**  
Brittany Wagner

**Title V Grant Funded  
CCC Transfer Services Coordinator**  
TBA

**Title V Grant Funded  
CCC Career Services Coordinator**  
Blake Brittain

**Title V Grant Funded  
Support Services Coordinator**  
Brittani Cervantez

# MARKETING & COMMUNICATIONS

