

# ADMINISTRATION

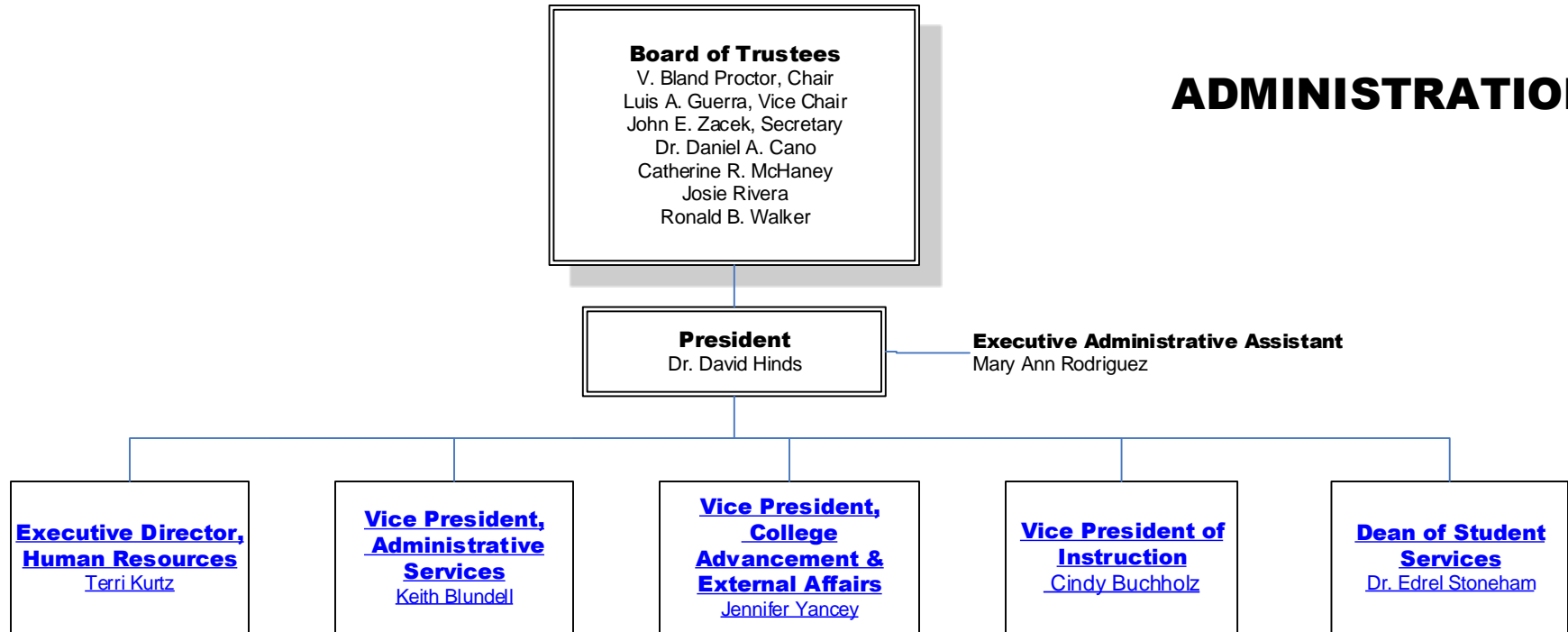

# HUMAN RESOURCES

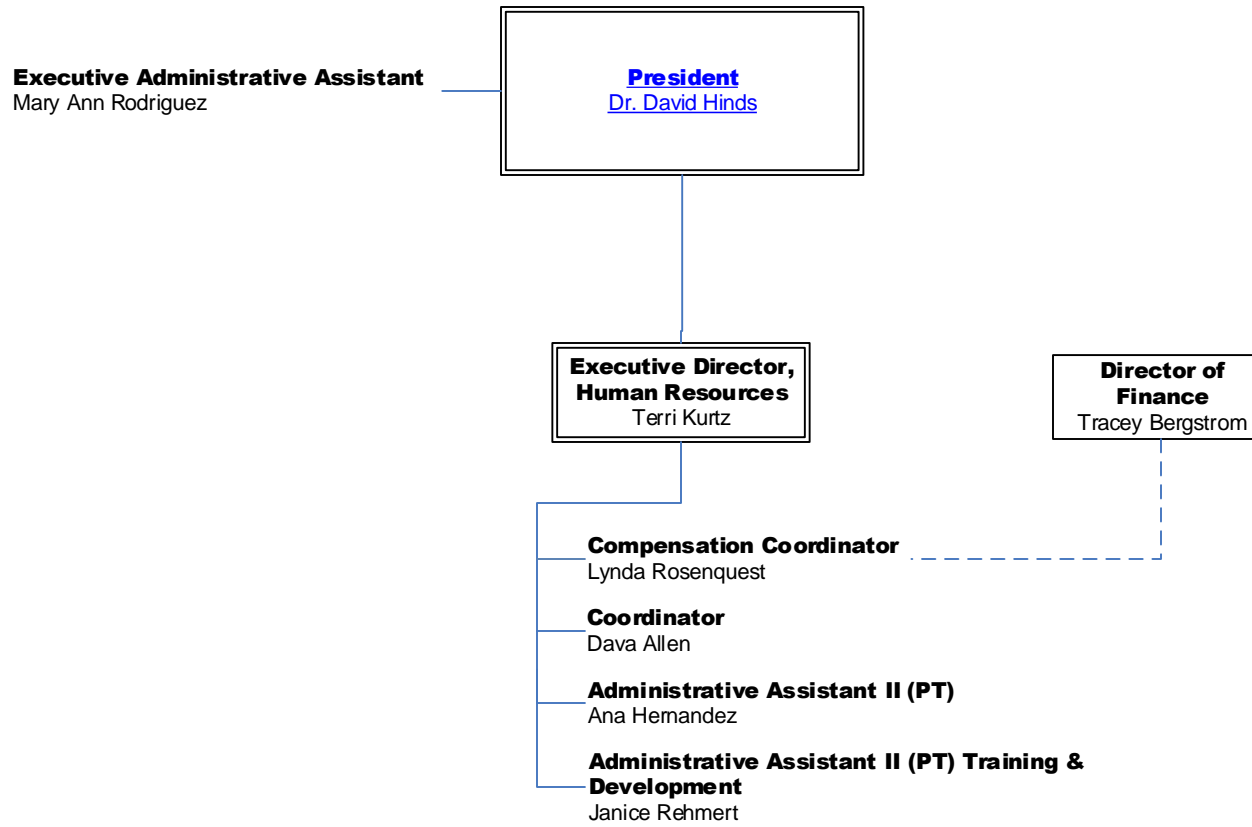

# INSTITUTIONAL EFFECTIVENESS, RESEARCH AND ASSESSMENT

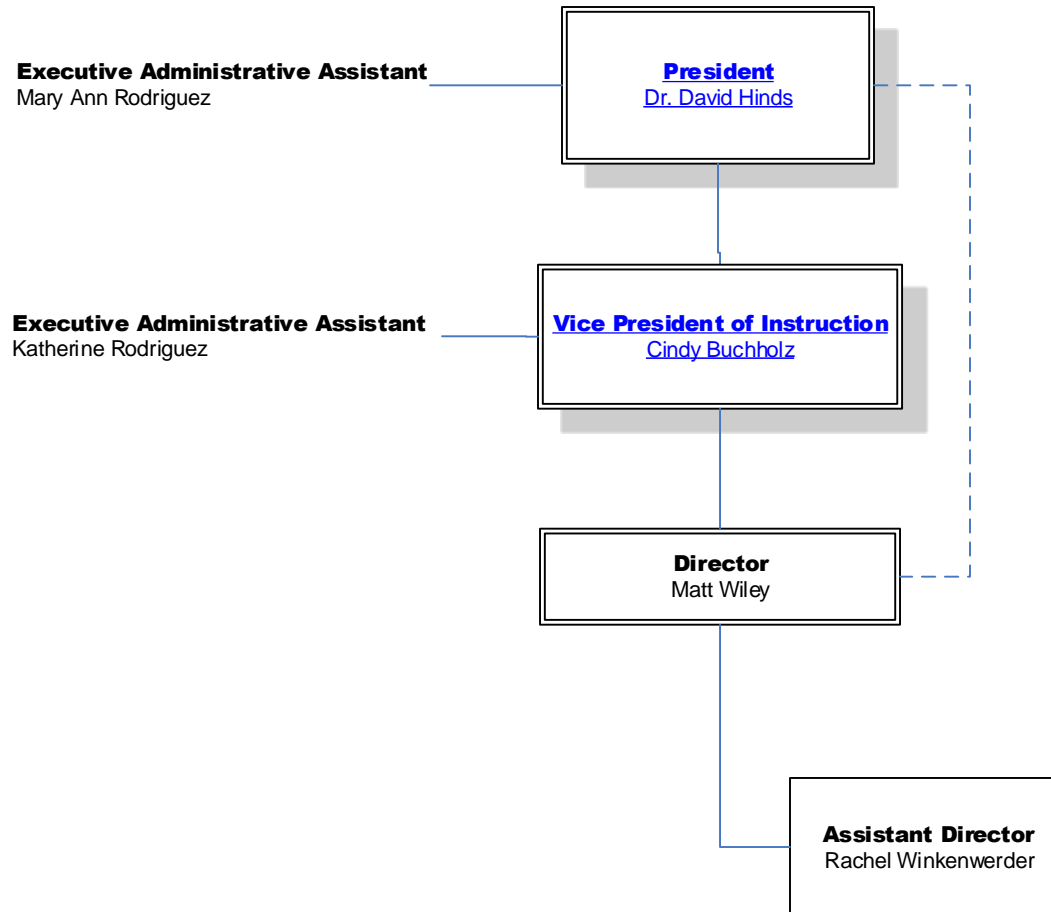

**Executive Administrative Assistant**  
Mary Ann Rodriguez

**President**  
Dr. David Hinds

**Vice President,  
Administrative Services**  
Keith Blundell

# ADMINISTRATIVE SERVICES

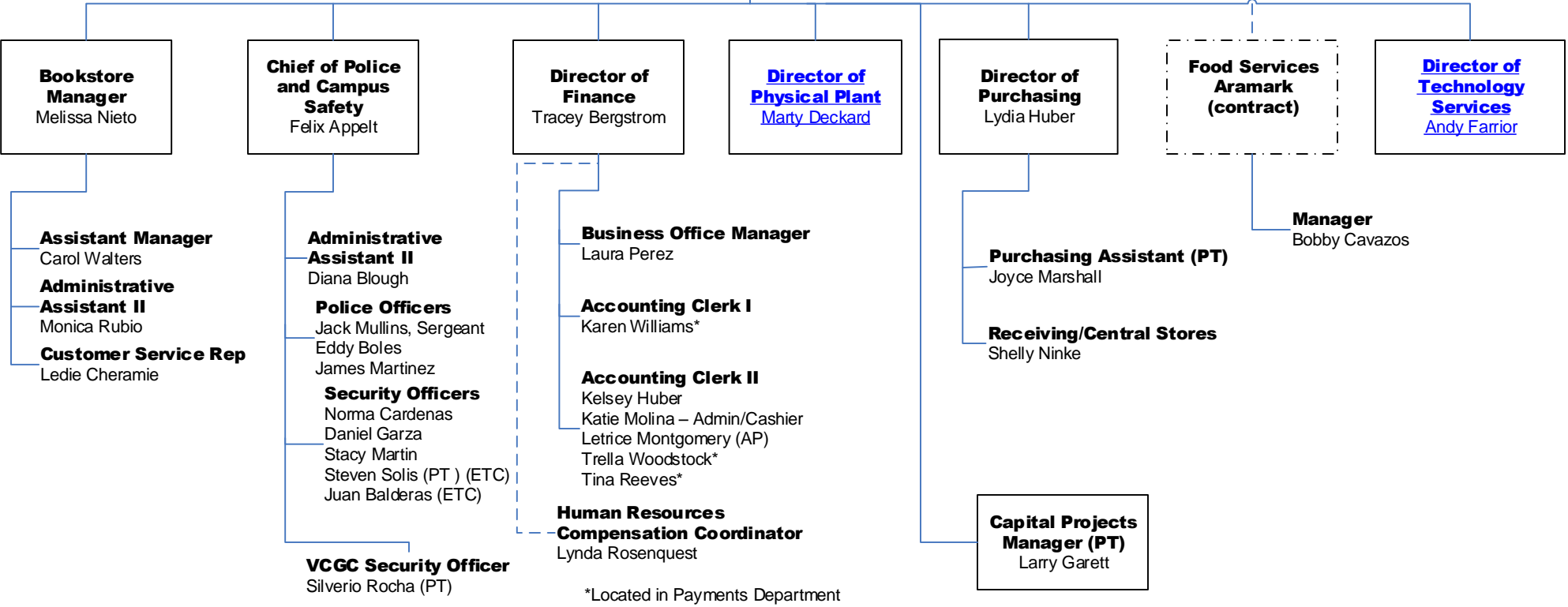

\*Located in Payments Department

**Executive Administrative Assistant**  
Mary Ann Rodriguez

**President**  
Dr. David Hinds

**Vice President,  
Administrative  
Services**  
Keith Blundell

**Administrative Assistant II**  
Carrie Dominey

**Director**  
Marty Deckard

# PHYSICAL PLANT

**Directory of  
Purchasing**  
Lydia Huber

**Assistant Director**  
Edward Gonzales

**Custodial  
Services**

**Building  
Maintenance  
Technicians**

**HVAC/Electrical  
Supervisor**  
Daryl Smolik

**Grounds Keeping  
Supervisor**  
Anna Kincade

**Special Services  
(Mail)**  
Juan Cortez

**Central Receiving  
& Stores Clerk**  
Shelly Ninke

Salvador Flores  
Paul Janacek  
Felix Santana

**Senior HVAC  
Technician**  
Jason Hoffer  
  
**Senior Electrician**  
Ed Perez

**Grounds Keeper II**  
Ruby Maldonado  
Glen Muska  
  
**Grounds Keeper I**  
Andrew Sparks  
David Zempel  
  
**Grounds Keeper I (ETC)**  
Sylvester DeLeon

**ETC**

**Lead Custodian**  
Martha Aguilar

**Lead Custodian**  
Melba Olivarez

**Lead Custodian**  
Rosa Hernandez

**Senior Custodian**  
Victoria Moreno  
Della Salinas  
**Custodian**  
Gilbert Luna  
Rose Ortiz  
Esther Ross  
Eva Sartuche  
Martina Sartuche  
  
**Evening Custodian**  
Raul Franco  
TBD

**Custodian**  
Arthur Carter  
Herlinda Gaytan  
Enedelia Guerrero  
LaShanna Jones  
Elvira Lira  
Velma Padierna  
Gloria Wooton  
  
**Evening Custodian**  
Alma Rodriguez-Hernandez  
Martin Valdez

**Senior Custodian**  
Janie Villarreal  
  
**Evening Senior Custodian**  
George Soto  
Romeo Villarreal

----- Indicates cooperative working relationship

# TECHNOLOGY SERVICES

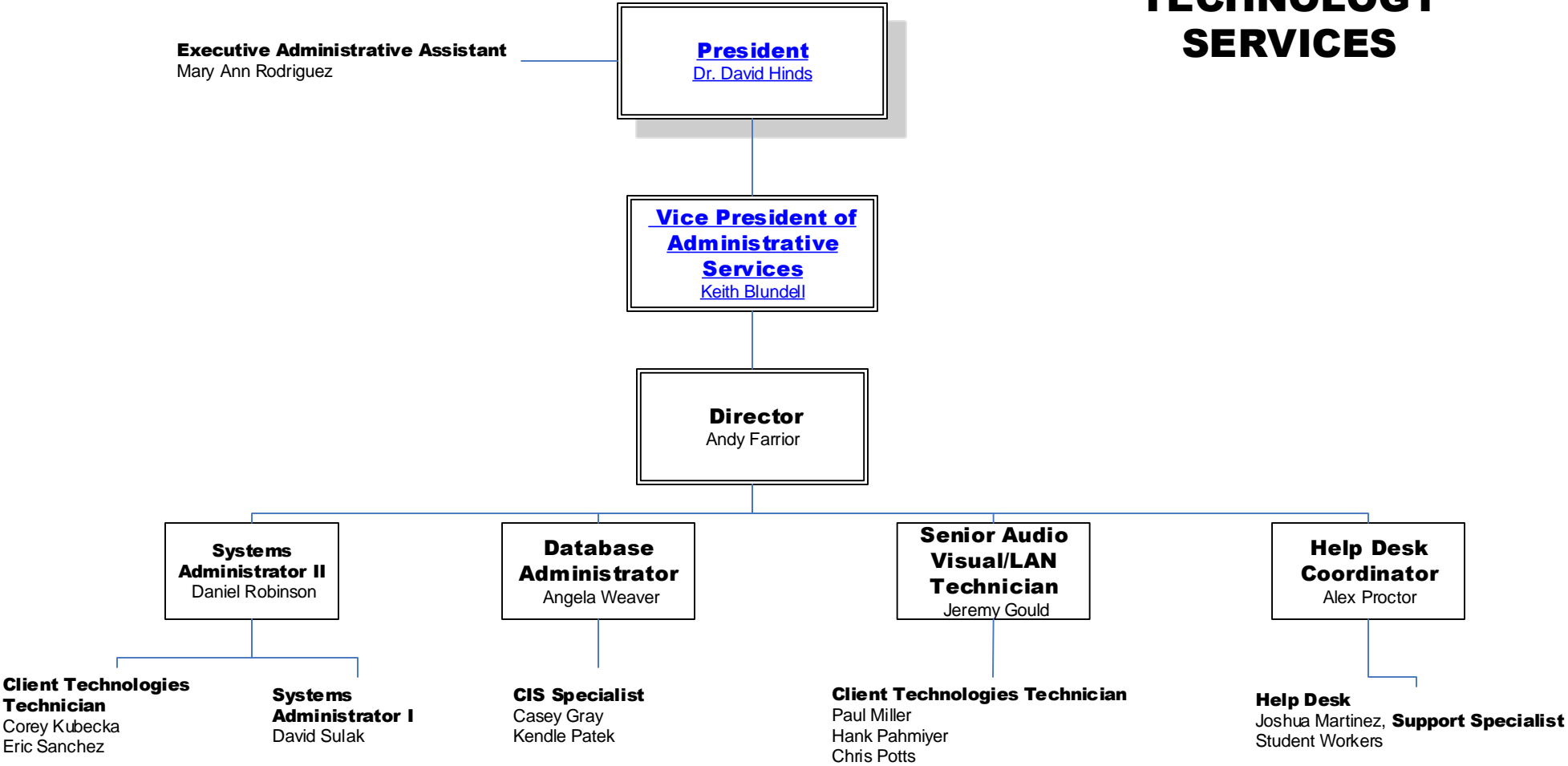

# COLLEGE ADVANCEMENT AND EXTERNAL AFFAIRS

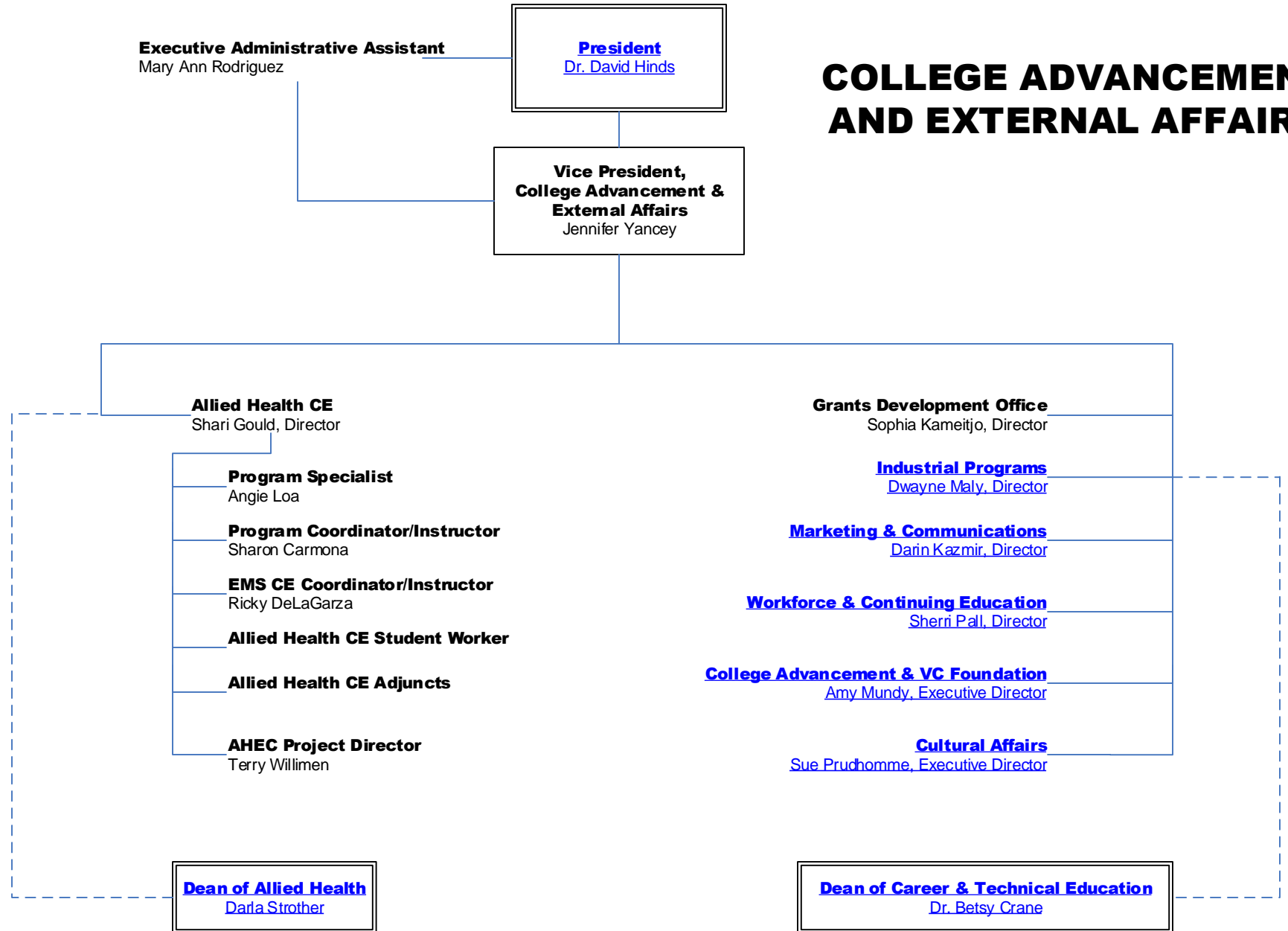

# VC FOUNDATION

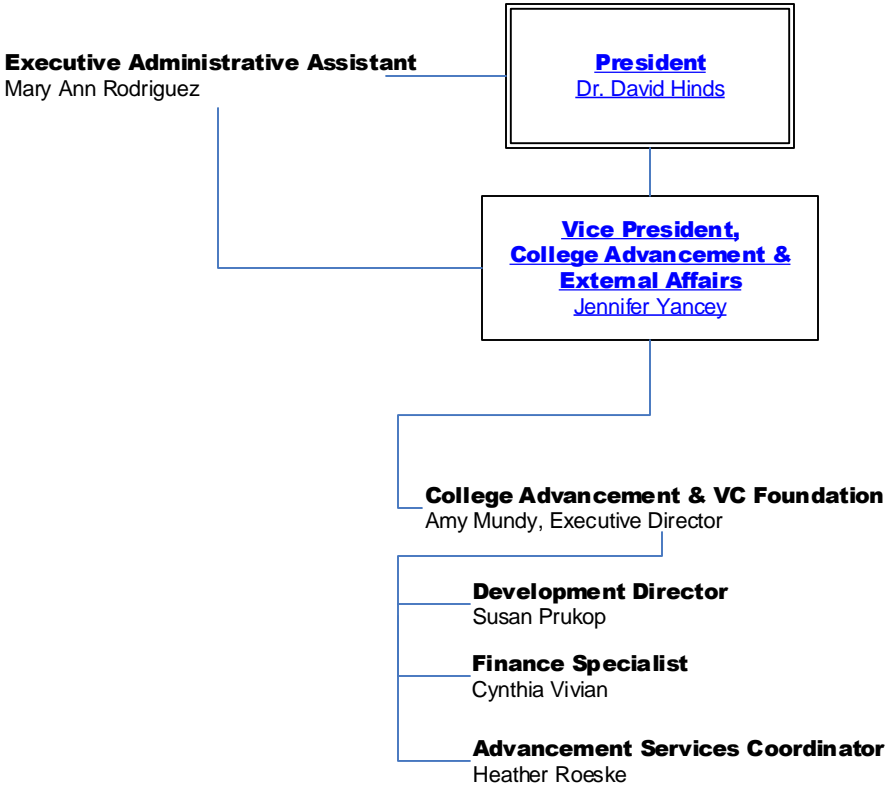

## VC Foundation Board of Directors

- Penni Gietz, President
- Ben Galvan, Vice President
- Mike Rivet, Secretary
- Gary Worsham, Treasurer
- Luis A. Guerra, Trustee Representative
- John Zacek, Trustee Representative
- Bruce Bauknight, M.D.
- Bill Blackwell
- Charla Borchers Leon
- Laurel Cahill
- Elton E. Calhoun
- Dr. Ruth Constant
- Bill Gibbens
- Judge Beatriz Q. Gonzalez
- Keith Henke
- Steve Hipes
- Dr. Michael Hummel
- Kathy Hunt
- Kris McLain
- David McLarry
- Terrell Mullins
- David Murphy
- LuAnn O'Connor
- Carole Oliphant
- Dr. Josie Rivera
- Peter Paul Rojas, M.D.
- Shane Sklar
- Vee Strauss



# CULTURAL AFFAIRS

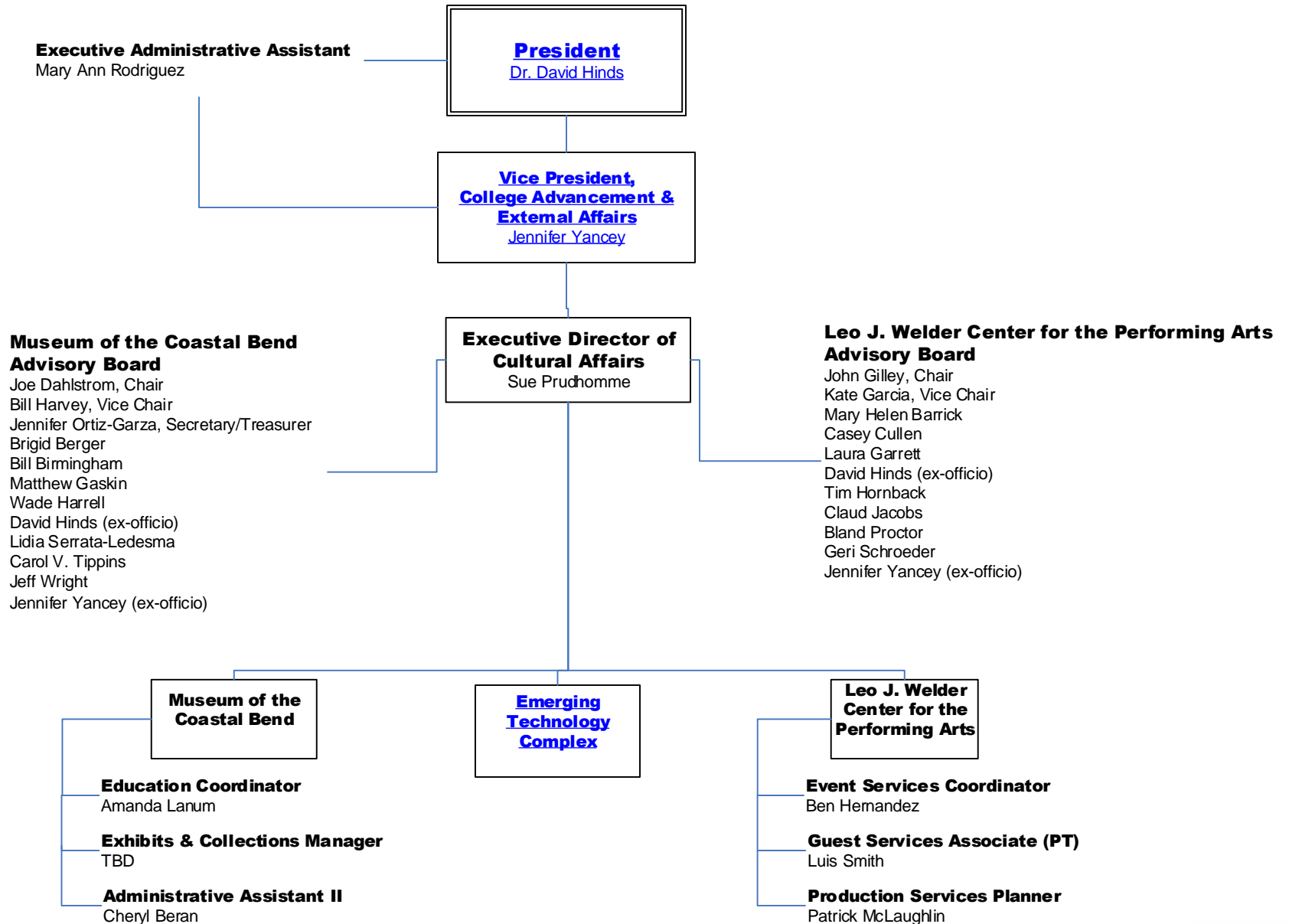

# EMERGING TECHNOLOGY COMPLEX

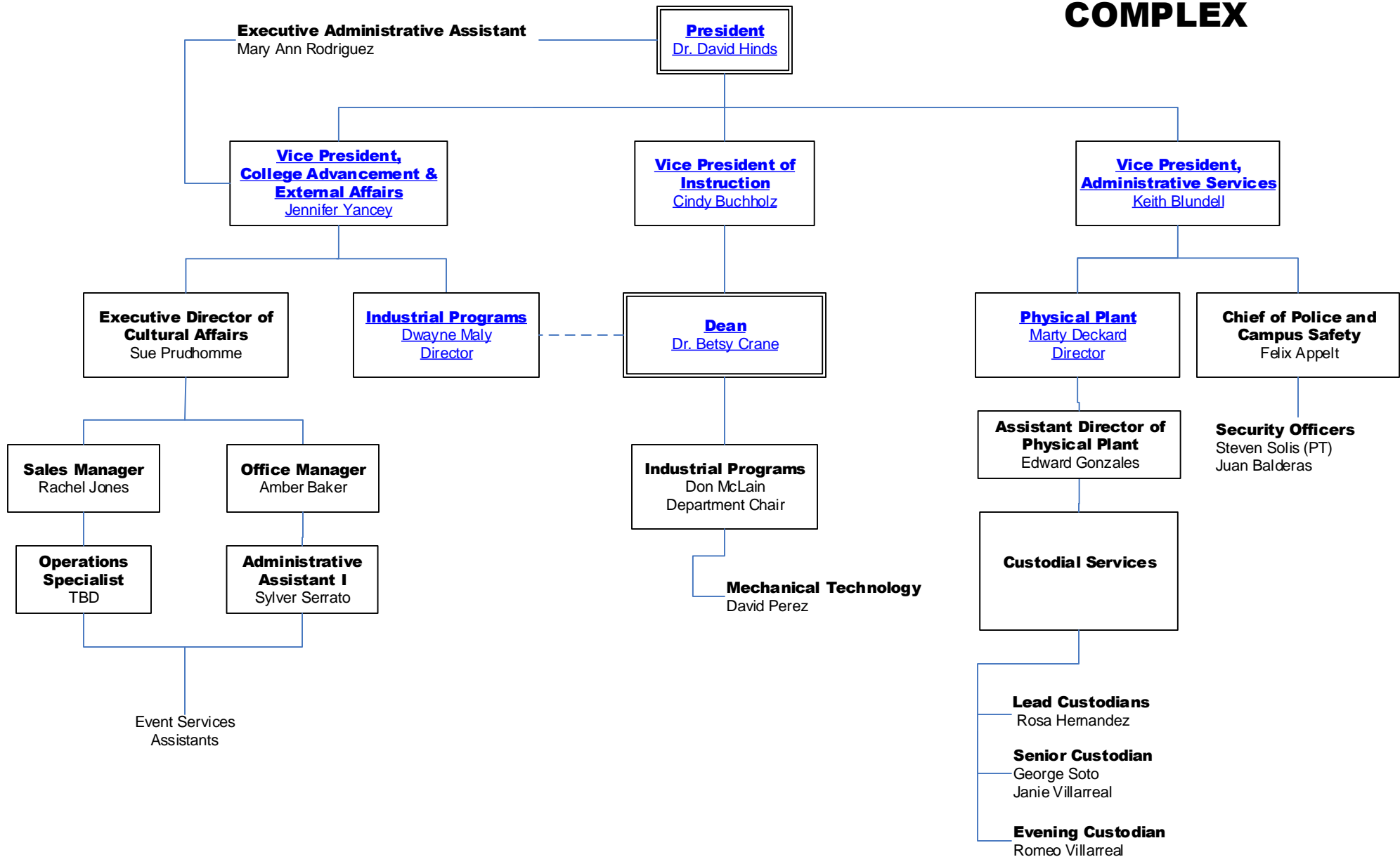

# INDUSTRIAL PROGRAMS

**Executive Administrative Assistant**  
Mary Ann Rodriguez

**President**  
Dr. David Hinds

**Vice-President of College  
Advancement & External Affairs**  
Jennifer Yancey

**Dean of Career &  
Technical Education**  
Dr. Betsy Crane

**Industrial Programs Director**  
Dwayne Maly

**Training Coordinator/  
Instructor**  
John Parks

--- Indicates cooperative working relationship

# MARKETING AND COMMUNICATIONS

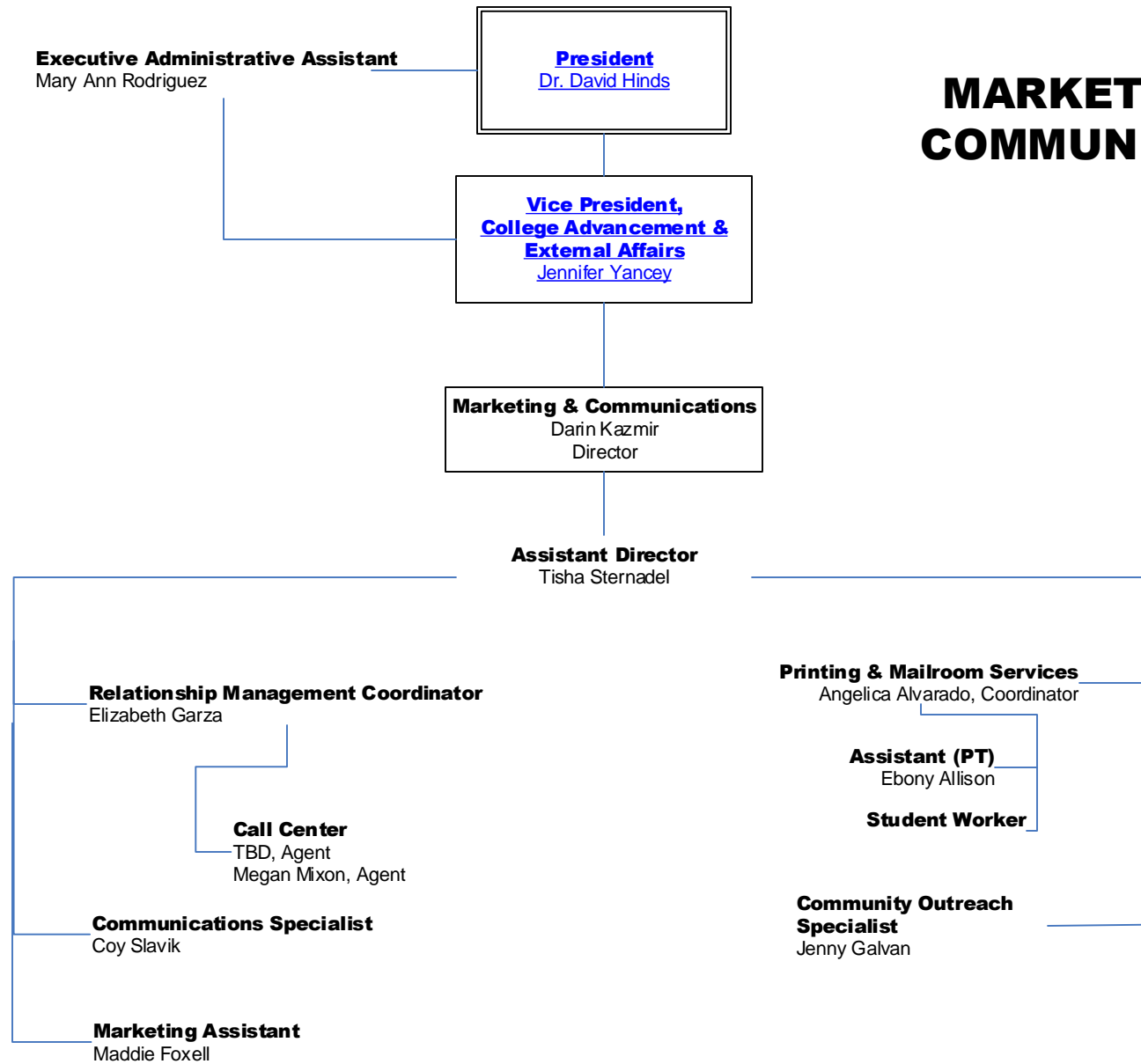

# WORKFORCE AND CONTINUING EDUCATION

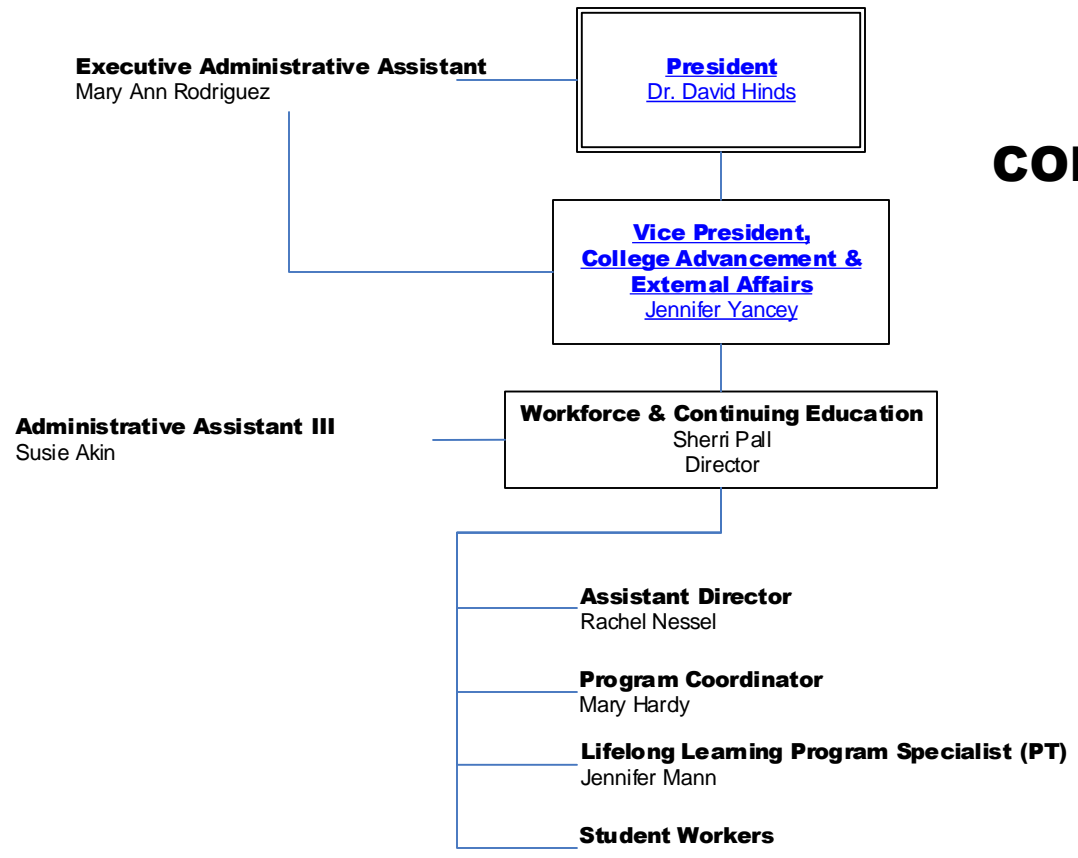

# INSTRUCTION

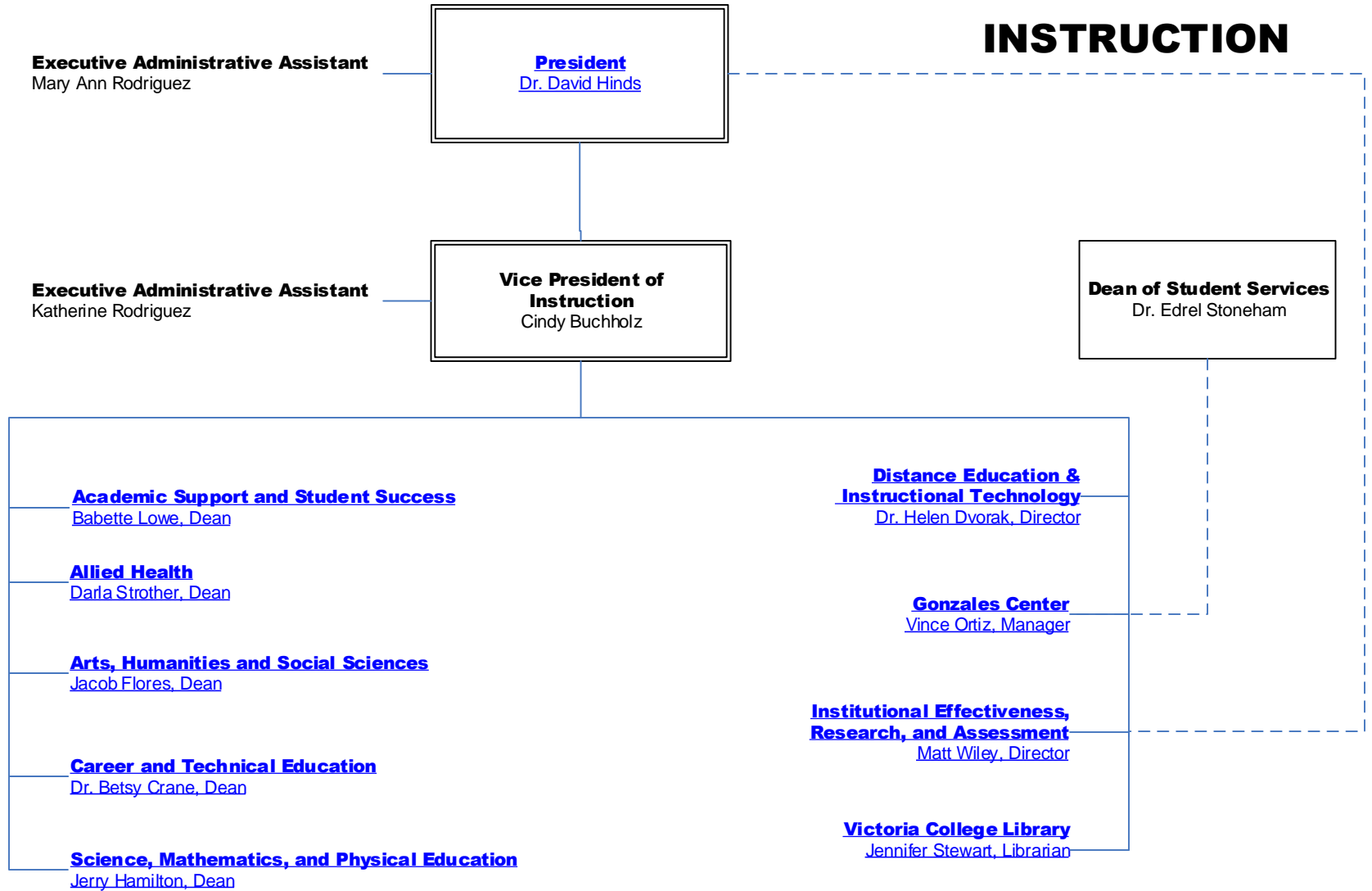

# DIVISION OF ACADEMIC SUPPORT AND STUDENT SUCCESS

----- Indicates cooperative reporting relationship

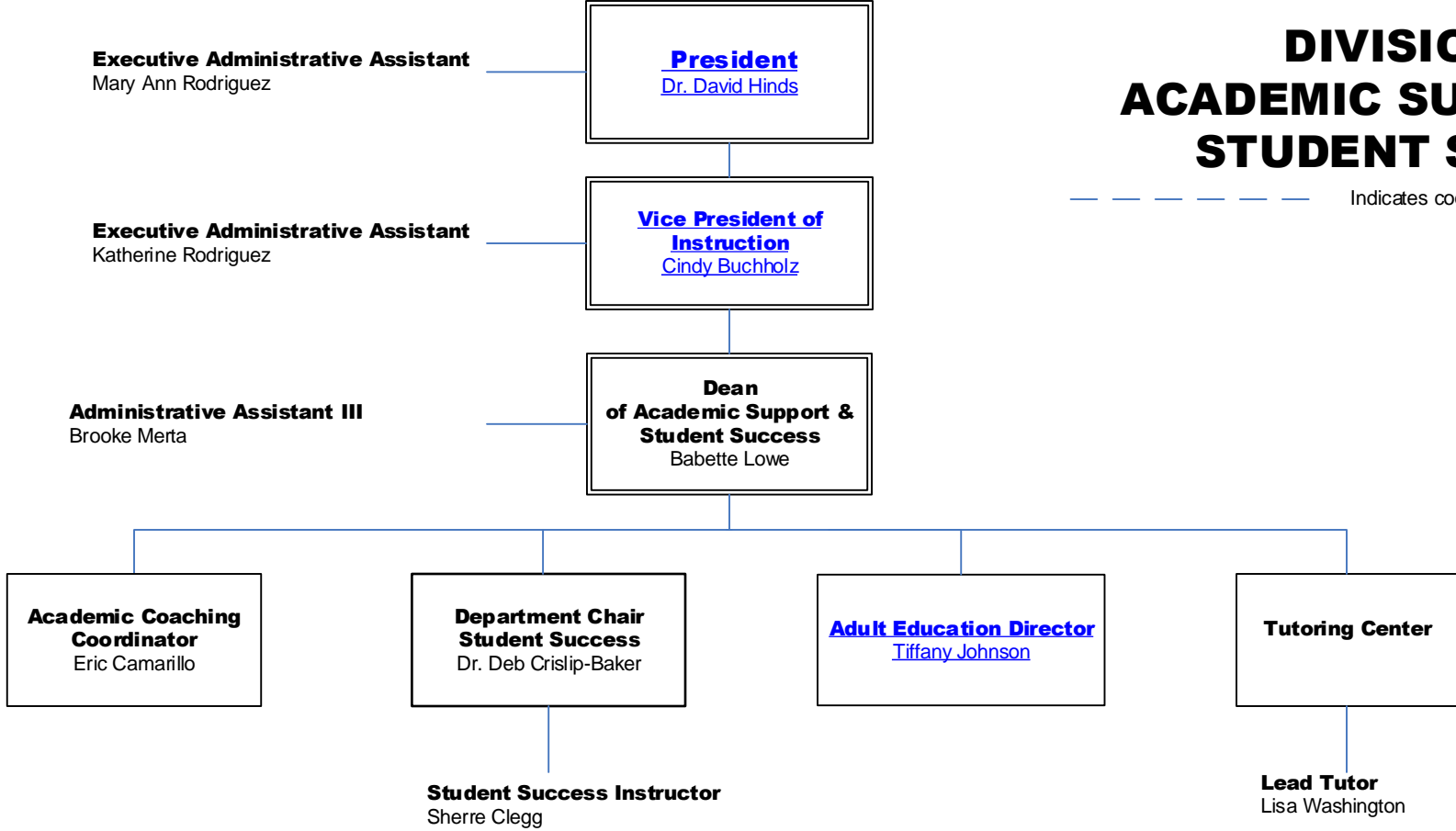

# ADULT EDUCATION

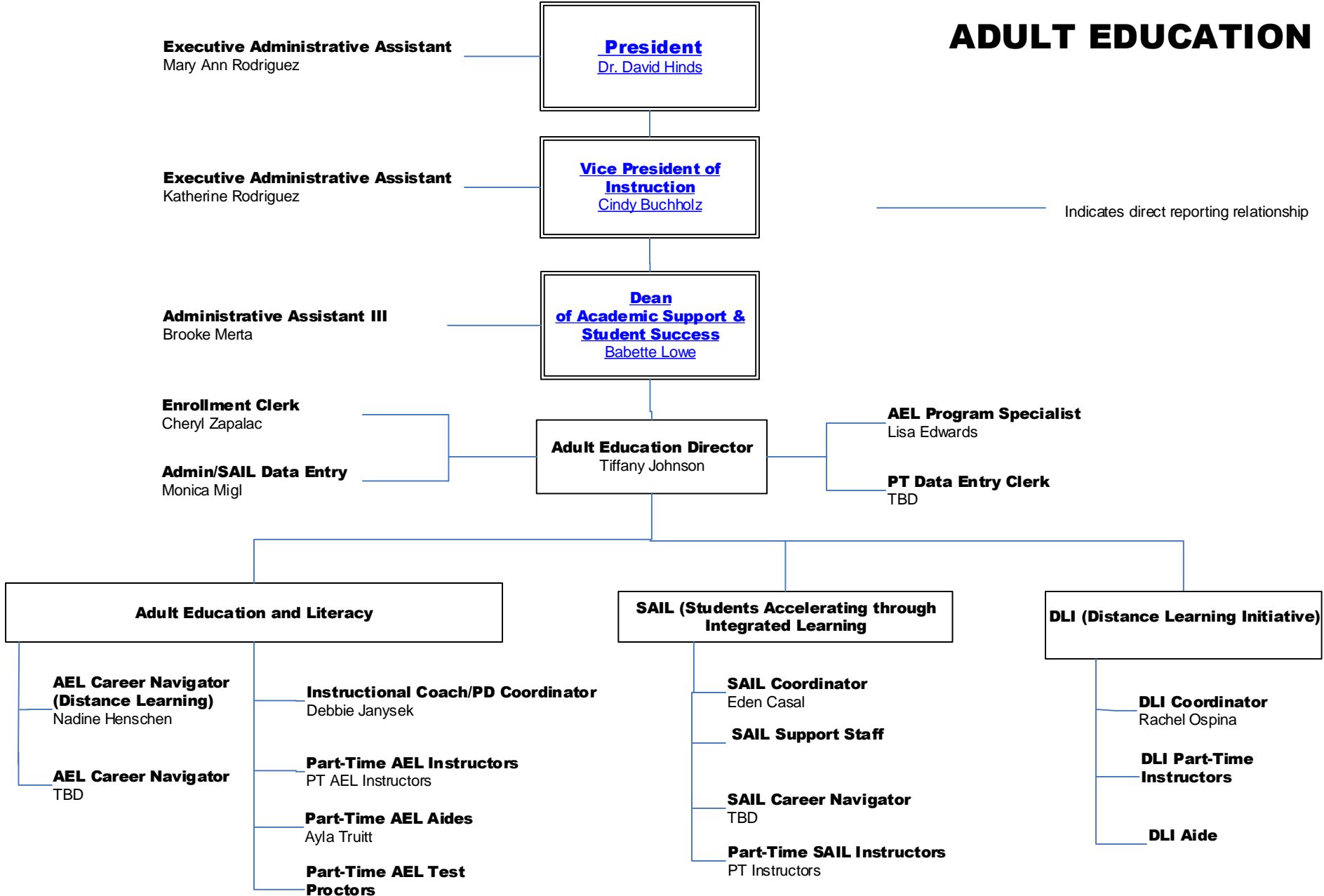



# DISTANCE EDUCATION AND INSTRUCTIONAL TECHNOLOGY

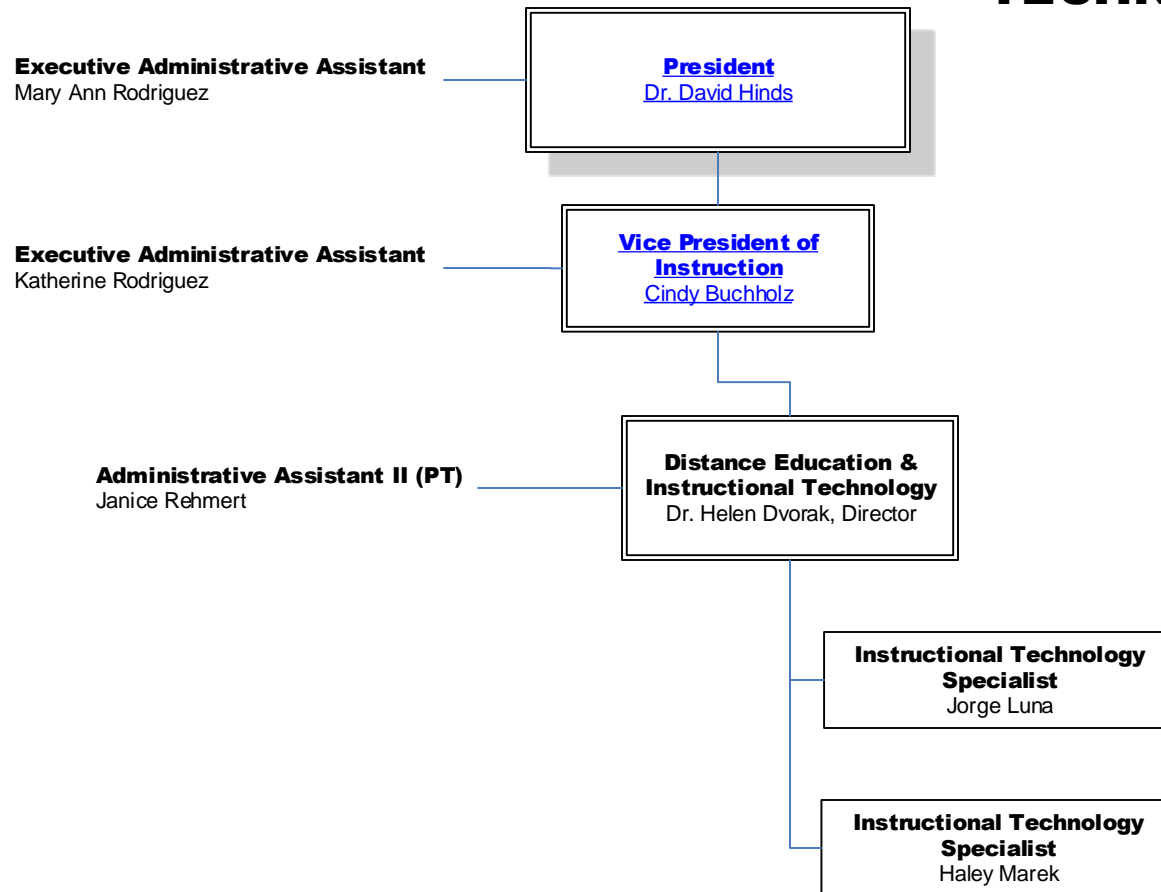

# DIVISION OF ARTS, HUMANITIES, AND SOCIAL SCIENCES

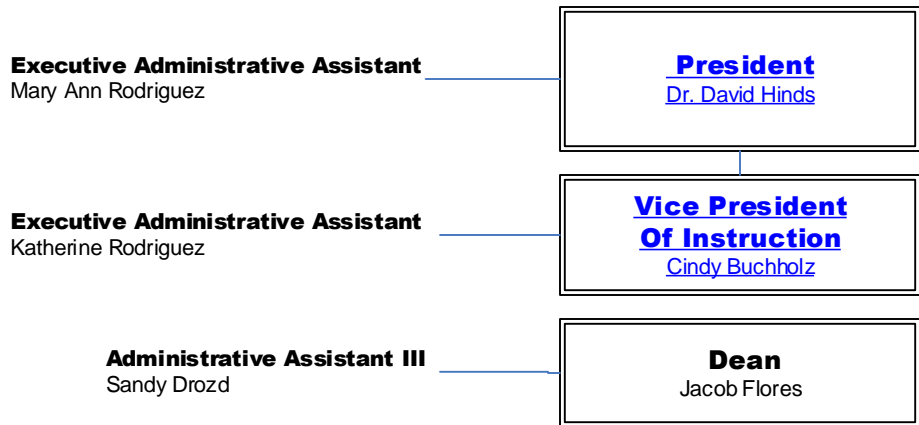

**Department Chair  
of  
Humanities**  
Bridgette Marshall

- English**  
Heidi Ajrami  
Jennifer Carrasco  
Lisa DeVries  
Gary Hall  
Lilian Knezek  
Bridgette Marshall  
Michelle Paulsen  
Jason Pitruzzello  
Jacquelyn Robinson  
Dana Sprayberry-Thompson
- Foreign Language**  
Adjuncts
- Philosophy**  
Adjuncts

**Department Chair  
of  
Arts**  
Robert Hodde

- Art**  
Debra Chronister  
Jason Valdez, **Fine Arts Gallery Coordinator**
- Music**  
David Means
- Drama**  
Robert Hodde
- Speech**  
Robert Hodde  
Dr. Cary Voss

**Department Chair  
of  
Social Sciences**  
Dr. Edward Byerly

- Economics**  
Dr. Rachel Huijun Li
- Geography**  
Dr. Edward Byerly
- Government**  
Jeff Hubbard  
Nacona Nix  
Dr. Joseph Sekul
- History**  
Dr. Edward Byerly  
Dr. Karen Hagan  
Paul Janda  
Ann Kapp
- Psychology**  
Racheal Walker  
Lisa Elsik
- Sociology**  
TBD
- Interdisciplinary Studies**  
Adjuncts

# DIVISION OF ALLIED HEALTH

**Executive Administrative Assistant**  
Mary Ann Rodriguez

**President**  
[Dr. David Hinds](#)

**Executive Administrative Assistant**  
Katherine Rodriguez

**Vice President of Instruction**  
[Cindy Buchholz](#)

**Administrative Assistant III**  
Natalia Ruiz

**Dean of Allied Health**  
Darla Strother

**Associate Degree Nursing Program Chair**  
Irma Moreno

**Vocational Nursing Program Chair**  
Joyce Harper

**Nursing Simulation & Laboratory**

**Physical Therapist Assistant, Program Chair**  
Dr. Laura Crandall

**Respiratory Care Program Chair**  
Chris Kallus

**Administrative Assistant II**  
Tyler Turk

**Associate Degree Nursing**  
Devoni Borgohain  
Alison Hewig  
Juan Mata  
Kim McClure  
Vicki Miles  
Debbie Pena  
Kristi Pfeil  
Lesley Poole  
Jo Anne Settles  
Sharon Stevens  
Susan Sullivan  
Michelle Ulbrich  
Nadine Van Beveren

**Vocational Nursing Cuero**  
Patrick Thiry  
LaVern Dentler, **Admin. Asst. II (PT)**

**Vocational Nursing Gonzales**  
Karen Bauer Smith  
Joyce Harper  
Whitney Pohler  
Cindy Fitch, **Admin. Asst. III**

**Vocational Nursing Hallettsville**  
Michelle Hall  
Deedra Lahodny  
Tricia Grahman, **Admin. Asst. II (PT)**

**Vocational Nursing Victoria**  
Rebecca Barfield  
Stephanie Roddy, **Coordinator**  
Frances Vasquez, **Admin. Asst. II**

**Nursing Laboratory Assistant**  
Mary Kitchens

**Nursing Simulation & Laboratory Coordinator**  
Monica Hamilton

**Administrative Assistant II**  
Frances Vasquez

**Academic Coordinator of Clinical Education**  
Dr. Tammy Mikulik

**Administrative Assistant II**  
Jessica Briones

**Clinical Coordinator**  
Cecilia Oldmixon

# DIVISION OF CAREER AND TECHNICAL EDUCATION

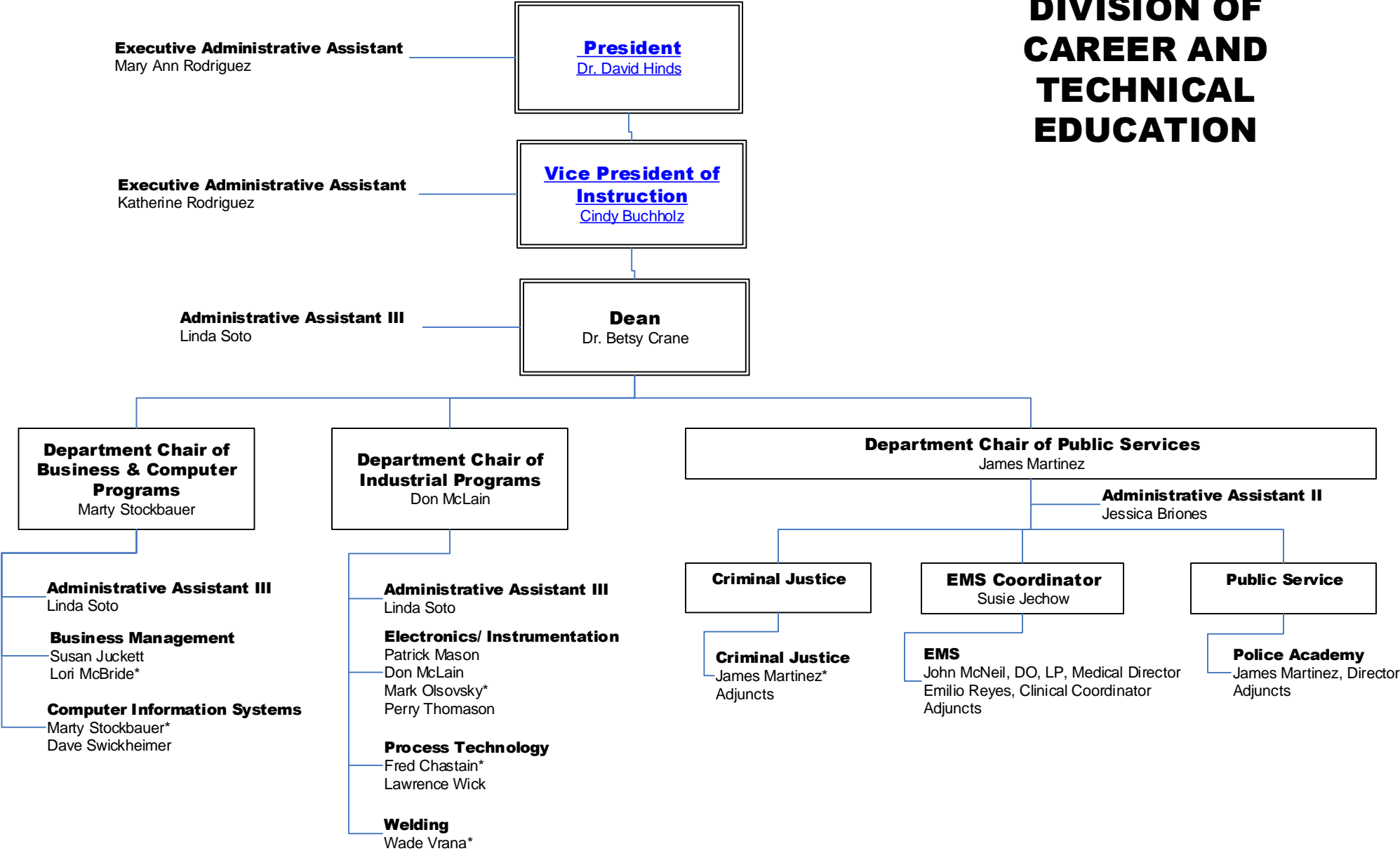

\*Curriculum Coordinator

— — — — — Indicates cooperative working relationship

Updated 9/10/2019



# DIVISION OF SCIENCE, MATHEMATICS, AND PHYSICAL EDUCATION

**Executive Administrative Assistant**  
Mary Ann Rodriguez

**President**  
[Dr. David Hinds](#)

**Executive Administrative Assistant**  
Katherine Rodriguez

**Vice President of  
Instruction**  
[Cindy Buchholz](#)

**Administrative Assistant III**  
Alisha Stearman

**Dean**  
Jerry Hamilton

**Department Chair of  
Mathematics**  
Melanie Yosko

**Mathematics**  
Susan Foester  
Brian Hutcheson  
Bradley Johnson  
Joseph "Dan" Murphy  
Diana Pagel  
Dr. Deborah Pedraza  
Matt Wiley  
Rachel Winkenwerder  
Melanie Yosko

**Department Chair of  
Physical Education**  
Mary Mayes

**Kinesiology**  
Mary Mayes

**Department Chair of  
Science**  
Dr. Bill Coons

**Biology**  
Dr. Ralph Beeman  
Dr. Bill Coons  
Peter DeVries  
Alejandro Enriquez  
Dr. Charles Gyamera-Acheampong  
Sharon Hyak  
Dr. Margaret Janowski-Bell  
Corey Sturm  
Dr. Jeffrey Williams

**Chemistry**  
Michael Croisant

**Physics**  
Calvin Hill

**Geology**  
Matthew Weiler

# VICTORIA COLLEGE GONZALES CENTER

Indicates cooperative working relationship

**Executive Administrative Assistant**  
Mary Ann Rodriguez

**President**  
[Dr. David Hinds](#)

**Executive Administrative Assistant**  
Katherine Rodriguez

**Vice President of Instruction**  
[Cindy Buchholz](#)

**Dean of Student Services**  
[Dr. Edrel Stoneham](#)

**Manager**  
Vince Ortiz

**Assistant Director of Physical Plant**  
Edward Gonzales

**Assistant Manager**  
Melissa Robinson

**Chief of Police and Campus Safety**  
Felix Appelt

**Administrative Assistant III**  
Cindy Finch

**Administrative Assistant I (PT)**  
Cindy Leazer

**Academic & Financial Aid Counselor**  
Jamie Nobles

**Maintenance (PT)**  
Valentine Ramirez

**Custodian**  
Roscoe Stephens

**Security Officer (PT)**  
[Silverio Rocha](#)

**Testing Specialist I**  
Jennifer Sampleton

# VICTORIA COLLEGE LIBRARY

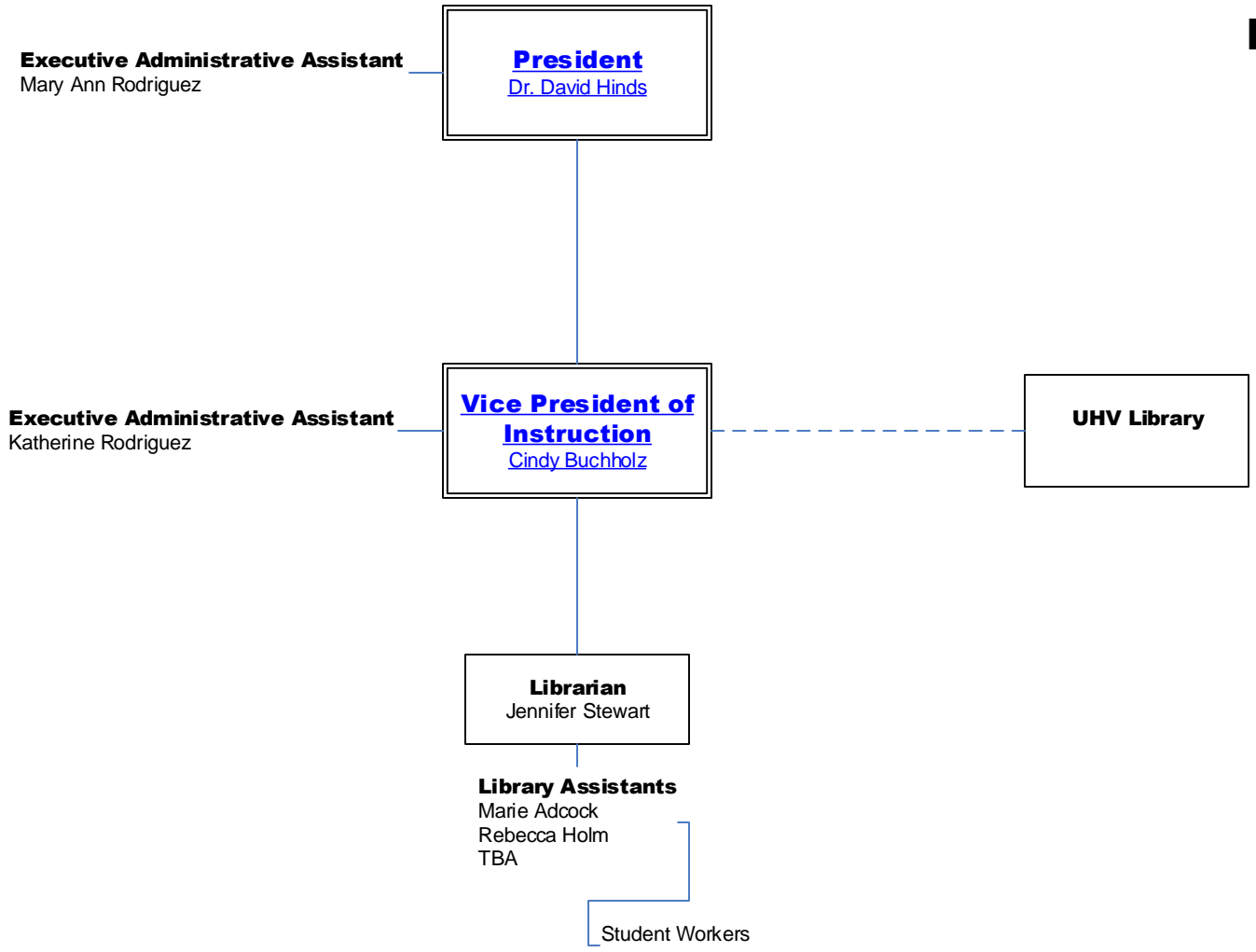

----- Indicates cooperative working relationship

# STUDENT SERVICES

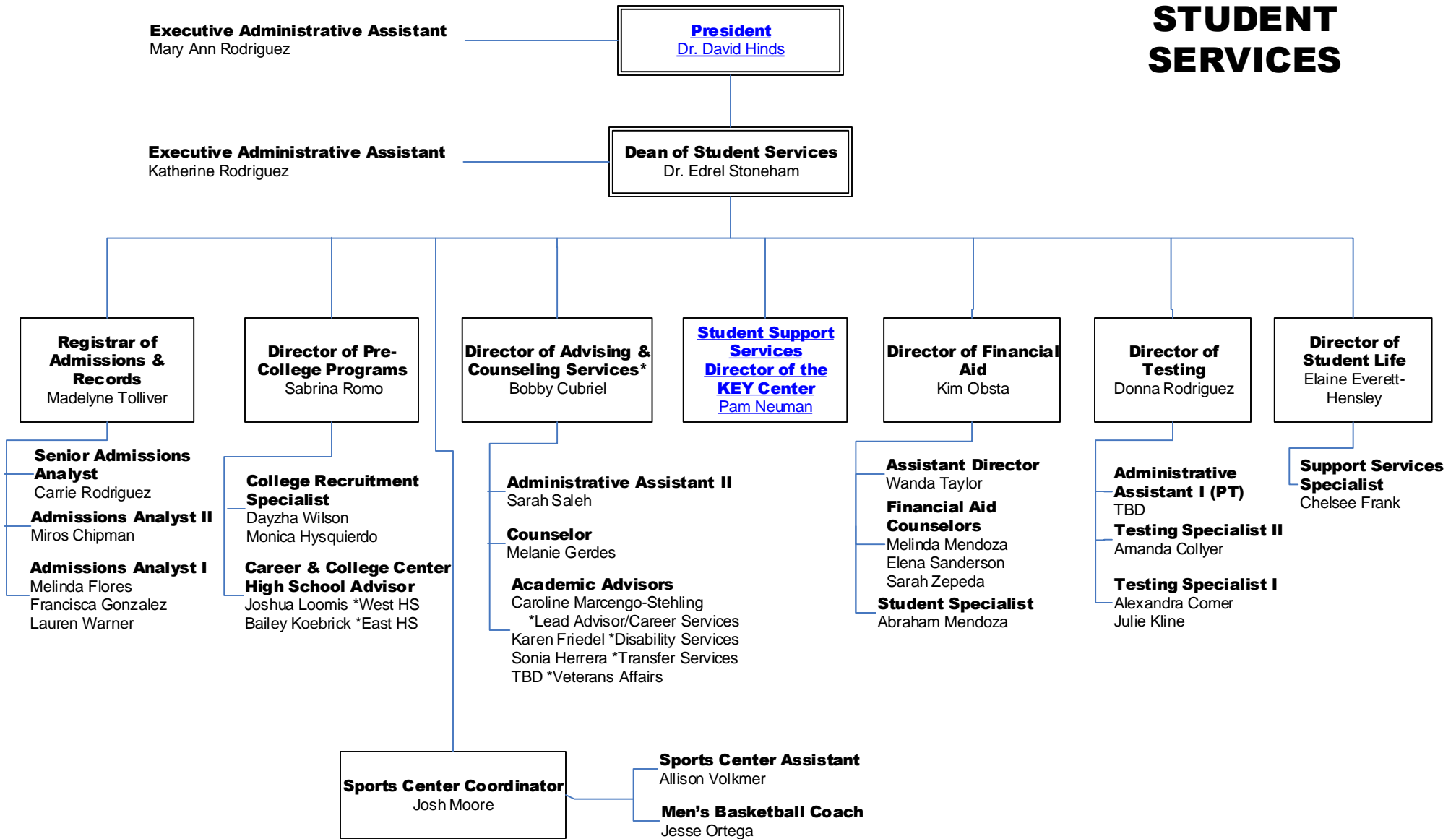

\* **Disability Support Services**



# STUDENT SERVICES KEY Center

(Funded through the Department of Education)  
(Sponsored by The Victoria College)

